Published in the interest of Coin Collectors and Dealers from Coast to Coast

COPY 25¢

THE

FLYING EAGLET

NUMISMATIC MAGAZINE

VOLUME 3 - No. 7 | Registered, Newark, New Jersey | NOVEMBER, 1957

"OLD COINS WITH THE "COLORED" LOOK"

By Clarence M. Fink

Those thoughtless people who, with our efficient modern cleansers, brighten the ancient copper and brass specie, are committing the worse crime imaginable against themselves, if collectors, and those of their brethern of the Numismatic fraternity. What man has created in coins, Nature has stepped in and blessed him with a variety of attractive hues that not only beautify the aged disks, but have preserved them for him from past ages through use of natural varnish, a time-delaying incrustation, an ancient and ornamental rust which the historic Greeks termed "patina," or the "flower of brass."

The skillful hand of Nature has produced something far beyond the effort of human art in highligthing coins in delicate long-lasting hues, like turquoise, bronze browns, equal to those treasured in ancient statues, exquisite greens bordering on the azure side which is highly prized by those coin collectors with artistic natures. The light green, when free from excrescence or blemish, is a sight to behold. Sometimes the purple gleams through an upper coat of another shade, with as fine an effect as variegated silk or gem. Sometimes deeper greens are found sprinkled with red and bronze colors, a sort of bloodstone look which gives the eyes an appreciation of art. All these rusts, colorful products of time are as hard as the metals themselves, far superior to artificial varnishes, yet not concealing the minute particles of the impressions of the coins.

This article is a plea, a silent prayer for the real beauty of Numismatics, for those of the initiated or uninitiated who might be tempted to remove "this dirty corrosion" and shine them bright. The pitfall of cleaning ancient specie lies in the small "pits" which come to light occasioned by the removal of the time-old rust. Brass and copper disks should not be cleansed, for it is dangerous business affecting the value of the pieces, and ought to be done only if necessary by an expert, or left alone.

It may be of interest to some to know a few methods employed by old and ancient numismatists in brightening the more valuable metal coins for their cabinets. The green, blue, or red rust on silver was done away with by steeping them in vinegar for a day or two. Some silver coins were boiled (perish the thought) with three parts of tartar, and one part sea salt in water. Gold was cleaned with any handy acid, or as one old timer put it: "Spirit of nitre eats everything but gold, and is therefore an effectual cleanser of that metal." Actually it is the coins that ancients "banked" in the ground that draws the real interest today, for time has rainbowed them for our pleasure.

Future Convention Events

Penn-Ohio Coin Clubs. Fall convention. Nov. 8-10, 1957. Shenango Inn Hotel, Sharon, Penna. Arden E. Gilson, Secretary, Shenango Valley Coin Club, R.F.D. 2, Pulaski, Penna.

Michigan State Numismatic Society. Second annual convention. Nov. 22-24, 1957. Detroit Leland Hotel, Detroit, Mich. Paul F. Schilling, General Chairman, Convention Headquarters, 17304 Lahser Rd., Detroit 19, Mich.

Florida United Numismatists. Annual convention, Jan. 9 to 12, 1958, Biscayne Terrace Hotel, Miami, Fla. William Fox Steinberg, Secretary, 2045 Biscayne Blvd., Miami, Fla.

1959 MARKS THE 50th ANNIVERSARY OF THE LINCOLN CENT

Will the familiar cent have a new design? Chances are we will have a new look. If so, many designers and sculptors will be hard at work with their specimens.

THE NEW 1957 $1. BILL SERIES WITH "IN GOD WE TRUST" were placed in circulation October 1st, they are produced by the dry method, with 32 bills to a sheet instead of 18.

The Rare 1913 Liberty Head Nickel

McDERMOTT REFUSES $15,000

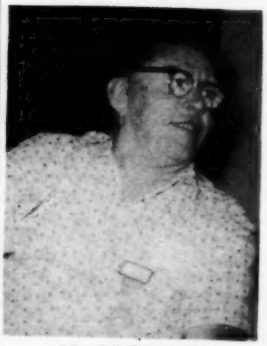

Mr. McDermott at the ANA Convention

Rare 1913 Nickel

Your editor had his first glimpse of the most talked about and publicized coin, the 1913 nickel. Yet, like other rare pieces it is shrouded with unanswered questions.

Attending the ANA convention in Philadelphia, I had the opportunity to meet and interview J. V. McDermott of South Milwaukee, Wisconsin. This nickel is a legend in itself, many stories have been related of its history, most of which lack actual proof.

Here is your editors' views taken through the interview and reference work.

The director of the mint, as of 1953, states there are no records of any 1913 Liberty Heads being struck; although five of these are accounted for. The fact that this nickel's design is the exact of this type it would lead us to believe a die was processed, but never used except for the striking of these five by the mint as a test or by a person at the mint. The presence of these nickels were not known until 1920 when someone brought these pieces to the ANA convention in Chicago. They were offered for sale at $500. each. This is probably the time the collectors wondered how many were actually struck. Thus, the fabulous stories and offers of $50.00, a new Ford, etc. got its beginning; sending many collectors, treasure hunters and others scouring the cash boxes throughout the country. Up to this day, many still do not realize they are in the hands of collectors and none in circulation.

Col. Green, a wealthy person acquired these (5) for an unknown amount of cash. He possessed them until his death in 1936. Col. Green is the deceased son of the famous (Hetty Green) whose photo is on page two. These nickels did not appear on the market until 1943 due to his vast wealth which was supposed to be $6,000,000 in coins alone. It took time to settle such a large estate. A Mr. Johnson of St. Louis, Missouri bought a large part of this collection which included the nickels. Jim Kelly of Ohio bought (4) of them offering McDermott (1) for the price of $900.00. Many were afraid to buy any for fear of it being confiscated, as this was not an authorized issue. McDermott bought this nickel for "$900. in 1943 and has refused an offer of $15,000." (Why sell, look at the pleasure and fame he gets).

The other (4) nickels are owned by: King Faruk, Mr. Eliasberg of Baltimore, Maryland, Mr. Ed. Hydeaman of York, Pa., and the other is believed to be in a national museum.

Second-Class mail privileges authorized under the Act of Mar. 3, 1879 - Oct. 13, 1955 at Newark, N. J.

Published and Edited by
FRANK G. SPADONE
229 So. 11th St., Newark, N. J.
Member of M.A.N.A. 245
A.N.A. 24719
Send All Correspondence to Publisher
MItchell 3-1153

Subscription **$2.00 per Year**

AD FORMS CLOSE 20th OF EACH MONTH

Send remittance with all copy.
Will bill ONLY contracts.

From Your Editor's Desk

Thomas A. Mowery of the Curtis Hotel, Minneapolis, Minn. has put forth a book on (Civil War Tokens), containing interesting information, identifications and rarity sections. This book can be helpful to the collectors of "Tokens and Store Card Series". It is in mimeograph script form. A copy retails for $1.75.

We are pleased to bring to our readers a series of articles from two well known authorities of the Numismatic Field. Their many articles have appeared in leading magazines and newspapers. They are **Clarence E. Fink** of Calif., and **Harold Don Allen** of Canada. Their articles are in these pages. We hope you find them both interesting and enjoyable. Jack Marshall of Massachusetts, an expert on Mint Errors will also submit items and photos of interest on this subject in future issues.

B. Max Mehl passed away at the age of 72 on September 28. Mr. Mehl was active in our field since 1900. His name and advertisements were well known throughout the numismatic circles and periodicals. He contributed much to the betterment of our coin hobby.

Your editor had visits from the following subscribers: **Charles** Lehrer of Woodbridge, N. J., President of a newly formed Coin Club; Mr. and Mrs. John Fuchs of the Queens County Coin Club of New York. Mr. Fuchs showed me a 1993 Lincoln cent. An excellent image, . My opinion is the date was 1953, and that a faulty wrapping machine mashed the upper part of the 5. Usually there are circular dig marks on the end coin in a roll when the machine is faulty. Even with my 12 power glass it was difficult to detect the 5, except for the fact that we know there were no such dies made. George Wait of Glen Ridge, N. J., a member of the local clubs is collecting (Foreign Crowns of the World). We discussed this topic and identified some of my odd pieces. Leo Abrams of East Orange, N. J. continues to show me choice items and parts of his collection. Leo is retired and spends most of his time buying coins for his collection. He then sells parts of his series and starts a new type set. When he tires of the completion he sells them and starts all over again.

Requests to receive the "Eaglet" Airmail to our service men overseas has been received. We have considered this and will render this service to them. The postal rates are **6¢** an oz. The present cost for postage and handling will be $3.00 per year, plus the subscription. Those who are interested in this send your orders to the editor.

This offer is for servicemen **only.**

LAZY TWO BILLS

This fine array of lazy two bills is part of Amon Carter Jr'. collection which was on exhibition at the Phila. convention.

The lazy 2 note is so called because of its horizontal position. They are very scarce.

Published with special permission of the Chief of U. S. Secret Service. The Treasury Dept.

The famous Hetty Green

AN OPEN LETTER TO THE ADVERTISER

Do you complain of high cost of advertising?
Would you like to save money and get results?
If so read on this may answer your problem.
You may have complained or heard of others complain advertising is costly. Advertising is an expense true, but have you ever stopped to figure what it would cost by doing it your self. If you have, you probably got a shocking surprise. For example, a **full page** ad in our "Eaglet" would cost **only $38.00.** mailed to Over 3,000 prospective buyers with some 11,000 readers. If you were to do this your self to save, some fast figuring would show the cost to be in three figures with a few headaches to boot.

This expense would consist of paper stock, printing, envelopes, postage, a list of up to date prospects and **plenty of free over time.** Take a few minutes with a pencil and pad and you will see a great savings by letting us handle your ads and head aches.

We are geared to handle your ads with a **large circulation of prospective buyers and readers.**

If you have material or wants reasonably priced, you will get results! Our "Eaglet" magazine when received by our readers are saved and read daily through the month, some are placed in book binders for reference. Our advertisers and readers letters received prove the "Flying Eaglet" gets results. We don't claim to be the biggest nor do we claim fabulous response. But we do claim you will get Results!

So Don't delay, Write today. Send your ads big or small, they are all welcomed.

Copy closing date is the 20th of each month.

YOUR EDITOR

Statement required by the Act of August 24, 1912, as amended by the Acts of March 3, 1933, and July 2, 1946 (Title 39, United States Code, Section 233) Showing the Ownership, Management, and Circulation of The Flying Eaglet, published monthly, 12 times Yr. at Newark Post office, N.J. for 1957. 1. The names and addresses of the publisher, editor, managing editor, and business managers are: Publisher, Frank G. Spadone, 229 South 11th St., Newark, N. J.; Editor, Same; Managing editor, Same; Business manager, Same. 2. The owner is: (If owned by a corporation, its name and address must be stated and also immediately thereunder the names and addresses of stock holders owning or holding 1 percent or more of total amount of stock. If not owned by a corporation, the names and addresses of the individual owners must be given. If owned by a partnership or other unincorporated firm, its name and address, as well as that of each individual member, must be given.) Frank G. Spadone, 229 South 11th St., Newark, N. J.

3. The known bondholders, mortgagees, and other security holders owning 1 percent or more of total amount of bonds, mortgages, or other securities are: (If there are none, so state.) None. 4. Paragraphs 2 and 3 include, in cases where the stockholder or security holder appears upon the books of the company as trustee or in any other fiduciary relation, the name of the person or corporation for whom such trustee is acting; also the statements in the two paragraphs show the affiant's full knowledge and belief as to the circumstances and conditions under which stockholders and security holders who do not appear upon the books of the company as trustees, hold stock and securities in a capacity other than that of a bona fide owner. 5. The average number of copies of each issue of this publication sold or distributed, through the mails or otherwise, to paid subscribers during the 12 months preceding the date shown above was: (This information is required from daily, weekly, semiweekly, and triweekly newspapers only.

(Signature of editor, publisher, business manager, or owner) Frank G. Spadone Sworn to and subscribed before me this 2nd day of October, 1957-Mary L. Stevens, Notary Public of N. J. (My commission expires 2/14/60).

UNRESTRICTED MAIL AUCTION

Something for everyone — Usual auction rules

Bids must be received by Nov. 26.

Lot #

1 Gold $ 1854 Type II Ex. F. (2 minute mounting marks on rim)
2 Calif. Gold ¼ $ octagonal 1864 Ex. F. Lee #24
3 1953 Proof Set
4 1954 Proof Set
5 1955 Proof Set
6 1937-S ½ $ Brill. Unc. Gem
7 1938-D ½ $ Brill Unc. Gem
8 1939-S ½ $ Brill. Unc. Gem
9 1937-S Brill. Unc. roll 1¢ (50 pcs.)
10 1939-S Brill. Unc. roll 1¢ (50 pcs.)
11 1943-S Brill. Unc. roll 1¢ (50 pcs.)
12 1938 Arkansas Comm. Set. B.U. (3 pcs.)
13 1866 5¢ Fine
14 1918-D ½ $ Ex. F. a beauty
15 1918-D ¼ $ A.U. Bought as U. (Brilliant gem-slight rubbing on shild and head)
16 1875-CC Trade $ Ex. F. - A.U. A beauty
17 Half dimes 1853(2) 1855 1858-O G.-V.G. (4 pcs.)
18 15¢ Fractional currency Fr. #1267 V.G.

Circulated Lincolns in rolls

19 1909-P G.-V.G.....F. 50 pcs.
20 1910-P G.-V.G.—F. 50 pcs.
21 1911-P G.-V.G.—F. 50 pcs.
22 1912-P G.-V.G.—F. 50 pcs.
23 1915-D G.-V.G.—F. 50 pcs.
24 1916-D G.-V.G.—F. 50 pcs.
25 1916-S G.-V.G.—F. 50 pcs.
26 1925-S G.-V.G.—F. 50 pcs.
27 ½ roll 1921S G-VG-F 25 pcs.
28 ½ roll 1923S G-VG-F 25 pcs.
29 Canada 5¢ roll VF-Ex.F. 13 diff. 1924-42 40 pcs.
30 Canada 5¢ Ex. F. all diff. 1922-42 17 pcs.
31 Canada 1¢ 1931-55 25 consec. dates V.F. - A.U.
32 1908-S I.H. 1¢ V.G.
33 1908-S I.H. 1¢ F.
34 1909-S I.H. 1¢ V.G.-F. Top 2/3 Liberty shows
35 1902 I.H. 1¢ A.U. Some lustre
36 1879 I.H. 1¢ G.
37 I.H. 1¢ 1883 Ex.F. 94 G. 96 V.G. (3 pcs.)
38 1955 Mint Set B.U. Select coins (11 pcs.)

Lincoln Cents

39 1922-D V.G.-F. - V.F. (3 pcs.)
40 1922-D G.-V.G. (5 pcs.)
41 1924-S V.G. Extra large goitre
42 1909-S F. 43 1914-D F.
44 1910-S V.F. 45 1911-S F.
46 1911-D F.
47 1912-D V.F. plus
48 1912-S V.F. plus
49 1913-D V.G. (2 pcs.)
50 1913-S V.F. 51 1914-S F.
52 1915-S F. 53 1915-D F.
54 1924-D V.G.

Prices realized list to successful bidders.

WAYNE HIGBEE
P.O. Box 565, Santa Monica. Cal.
ANA #6672

FREE STATE MAIL BID AUCTION

OUR

"GOLDEN" (50th) SALE

Closes December 6, 1957

SECTION ONE

Lot # U. S. GOLD

ONE DOLLARS (Eaglet?)

1-1853 type one VERY FINE $15.00
2-1856 slant "5" type three Ext. FINE 15.50

2½ DOLLARS (¼ Eagle)

3-1879	VERY FINE	15.50
4-1910 Indian	Ext. FINE	13.50
5-1911	VERY FINE	10.50
6-1912	VERY FINE	10.50
7-1913	Ext. FINE	11.75
8-1915	Ext. FINE	11.75
9-1925D	Ext. FINE	11.75
10-1929	VERY FINE	10.50

3 DOLLARS

11-1878 VERY FINE 50.00

5 DOLLARS (½ Eagle)

12-1895 VERY FINE 15.00
13-1909D VERY FINE 15.00

10 DOLLARS (Eagle)

14-1906 VERY FINE 26.00

20 DOLLARS (Double Eagle)

15-1928 Saint-Gaudens type. This specimen has almost full mint lustre. More "bag marks" than usual but all are small. Ext. FINE 50.00

FOREIGN GOLD

16-GREAT BRITAIN. 1887 Sovereign. Queen Victoria. Excellent strike with wire edge. Ext. FINE 17.50
17-MEXICO. 1945 Two Peso. About the size of a type one U. S. Gold Dollar. Ext. FINE 4.50
18-FAR EAST. 16½mm low grade gold coin, token or charm? (We are unfamiliar with this piece and do not want to add to the cost by investigating it.) Dragon on one side and characters on the other. Ext. FINE ???

(All of the above have the usual bag marks present on most gold.)

Prices listed for guidance only.

PHILLIPS FEATURE. All those sending in bids before November 23rd will receive report of prices bid so far and a chance to revise bids.

HERBERT PHILLIPS
FREE STATE COIN EXCHANGE
Maryland's oldest exclusively numismatic mail auction establishment.
3303 WALBROOK AVENUE
BALTIMORE 16, MARYLAND

RUSSIAN KOPEK

This crude but well struck copper coin is a (2) kopek piece. It is X.F. note the planchet defect lower left side of the 2. It was struck during the reign of Nickolas I Imperial Czar of Russia in 1842. The official rate of exchange is 100 kopek = 1 rouble
1 rouble = 25¢ U.S.

Know Your Currency

Criswell's Currency Series Vol. 1 Confederate and Southern State Currency - 288 Pages - 388 Illustrations

Now is the time to order the New Standard Reference work on this subject. 1957 Market value list is free with the purchase of a book. Only $6.00 postpaid, so why delay, ORDER TODAY.

CRISWELL'S
PASS-A-GRILLE FLORIDA
Dealers write for price.

WILL PAY $26.00 for complete Lincoln Sets - send sets, check will be in return mail.

RALPH ORTBERG
Box 7,
MANCHESTER, IOWA.

STOCK RUBBER STAMPS

only 35¢ each

Send for free list.
ALAN E. KERN—Dept. F.E.
2055 Harrison Ave., N.Y. 53, N.Y.

Wanted to buy Lincoln cents, good to very good, 1931-S - $3.75 - 1914-D $9.75 - 1909-S - $3.15 - 1908-S - I.H. $3.75 - 1909-S - I.H. - $11.75. Write first to —

WILLIAM CASH
32 Manticoke Annex
Seaford, Delaware

WANTED LINCOLN CENTS

Our Buying List 3¢
Reynolds Stamp-Coin Shop
209 E. Kearsley St., Flint 2, Mich.
(20 Years on Kearley St.) 98

1957-PD MINT SETS

Brill. Unc. Selected 10 coin sets.

These coins are mounted in a Wynne's Coin Holder provided for your satisfaction and extra protection for your better coins that are worth more today.

Only $4.00 Postpaid
Satisfaction Guaranteed
ANA #28573 MANA #1032
ED. B. STROZYK
807 Minnesota Ave.
South Milwaukee, Wisc.

PROOF SETS

1953 - in Plastic Holders	$12.00
1954 - in Plastic Holders	7.00
1955 - in Plastic Holders	6.50
1956 - Mint-Sealed	3.25

Postage and Insurance Extra

M. RADNOFSKY
A.N.A.
49 School Street
Dorchester 24, Mass.

"GO CANADIAN TOKENS!"

(Historically Important and scarce in Unc.)

According to BRETON & LEROUX Nos.
No. * Illustrated in Charlton's Catalogue.

579(*)	Lymburner, Montreal. Unc.	$ 5.50
589(*)	Gesangverein, 1,000 issue, Unc.	$ 2.50
582.	Dr. Leroux (Unc.) 200 struck, 1885	$ 3.75
583.	Copper type, 86 minted Jan, 1886.	$ 5.00
586.	Advertises Leroux's Coin Book. Unc.	$ 3.50
Leroux #1504	Dominion Exhibition. Rare!	$10.00
658.	E. Caumartin. 300 issue. B.U.	$ 5.00

Many American collectors buy the above for investment.

"Bright As A New Coin!" - MODERN COIN COLLECTORS' HISTORY OF THE WORLD." Only $1. Features CANADIAN TOKENS, AMERICAN BANKNOTES, and ENGLISH COINS.

CLARENCE M. FINK
296 OHIO STREET PASADENA 5, CALIF.

THE YELLOW CAB TOKEN

The inscription on this token is the Yellow Cab Co. of Centerville, Iowa. The reverse has "Good For One Ride". It is smaller than a dime and made of aluminum.

CENTS, GOLD, ETC.

CENTS

1859 V.G.	$ 1.00
1860 V.G.	.85
1861 Good	2.00
1861 V.G.	2.50
1861 Fine	4.75
1864 C.N. V.G.	1.50
1864 C.N. Fine	2.75
1864 L Ex. Fine Sharp	35.00
1877 Fine	49.50
1909-S I.H. F./V.F.	33.75
1914-D G./V.G.	15.00
1914-D	26.50

COLONIALS

1723 Hibernia Half Cent V.G./Fine	3.75
1785 Nova Constellatio V.G./F. P. Rays	4.25
1787 Fugio Cent V.G./F. C. Rays	6.75
1786 Vermontensium V.G./F.	9.75

NICKELS

1886 Good	6.50
1939-D Br. Gem Unc.	7.50
1939-S Roll V.F./Ex.F.	14.75
1939-S Roll Fine	8.00
1939-S & D Roll Fine	9.50
1938-S & D Roll F./V.F.	5.00

$1 GOLD

Type 1 V.F.	12.75
Type 2 F./V.F.	13.75
Type 3 V.F.	13.25
1850 B.U.	17.75
1851 A.U.	14.50
1853 B.U.	15.75
1854 Ty. 1 B.U.	15.75
1856 Ty. 3 A.U.	14.75
1874 B.U.	18.50

MISCELLANEOUS

1914-D $2½ V.F.	9.75
1921 Missouri 2x4 B.U.	67.50
1921 Alabama 2x2 B.U.	39.50
1871 2¢ piece P. Red Unc.	14.75
1950 Proof Sets Gems	38.95

Satisfaction Guaranteed

Some items, except singles, still available from my last ad.

Thank You !

Norman W. Pullen
MANA 1029
148 Broad Street
Hightstown, N. J.

LARGE CENTS

	F.	V.F.
1847	$1.00	$ 1.50
1848	1.00	1.50
1849	1.00	1.50
1850	1.00	1.50
1851	.75	1.25
1852	.75	1.25
1853	.75	1.25
1854	.75	1.25
1856	.75	1.25
1857		13.75

2 CENT PIECES

	Good	V.Good	Fine
1864	.35	.50	1.00
1865	.35	.50	1.00
1867	.60	1.00	1.75

BUFFALO NICKELS

	G	VG	F
1913P1	—	—	.50
1913P2 to 1937P	—	—	.75
1913D1	.75	1.25	1.75
1913S1	1.75	3.50	5.00
1913D2	6.50	9.50	12.50
1914 D	5.00	7.50	10.00
1914S, 16SD, 18SD	1.00	1.75	3.50
1915D, 17SD, 19SD	1.25	2.00	4.50
1915S, 1921S	2.50	3.50	7.50
1920DS, 25DS, 27S	1.00	1.50	3.50
1923S, 24D, 26D 27D	—	1.00	1.25
1924S, 1926S	1.00	1.75	5.00
1930S, 1931S	—	—	.50

1918/7D Fr. 17.50
1937D 3 leg Fine-VF 8.50; VF $12.50

BARBER DIMES

	G	VG
1892P 1897P thru 1900P.	.50	1.00
1892O, 1893P, 94P, 96P	1.75	2.25
1893OS, 1898O	3.00	4.00
1895S, 97S, 1904S	5.00	7.50
1898S, 99OS, 00O, 02S	2.25	3.75
1892S, 96O, 97O, 01S	12.50	—
1894 O	20.00	—
1895P, 96S	17.50	—
1895 O	35.00	—
1900S, 05O mic, 08S, 09DOS	1.00	1.50
1901O, 02O, 03O, 05S, 06OS	1.00	1.50
1907DOS, 08O	.50	1.00
1910S thru 1915S	.75	1.00
1913S	2.50	3.75

DIMES

1921-P G./V.G.	$2.75
1921-D G./V.G.	3.75
1930-S F./V.Fine	1.25
1931-P-D F./V.Fine	1.00
1931-S F./V.Fine	1.50

U.S. 20¢ PIECES

1875-S Good	$ 3.50
1875-S V.G.	6.50
1875-S Fine	9.50
1875-S V.F.	11.75

EARLY BUST 25¢

1825 Fine/V.F.	$ 925
1831 Fine/V.F.	4.25
1835 Fine/V.F.	3.50
1836 Fine/V.F.	3.50
1837 Fine/V.F.	3.75
1838 X.Fine	11.50

SPECIALS

	F	VF	XF	Unc.
1883 NC Lib. 5¢	.15	.25	.40	1.00
Columbian 50¢ Comm.	—	.60	75	1.50
1939-D cents	.40	.75	—	—
1943-S cents B.U. 50¢				

B. U. 1950-D NICKELS

$1.00 EACH

BARBER QUARTERS

	G	VG
1892-P thru 99-P	.40	.75
1892-S	7.50	10.00
92-O, 93-O, 94-O, 95-O	1.75	2.50
93-S, 95-S, 96-O, 1900-O	2.50	3.50
97-O-S, 99-S 1901-O	6.00	7.50
98-OS, 99O, 00-S, 02O-S	1.50	2.50
03O, 05S, 06DO, 07OS	1.25	2.00
1903S, 08S, 12S,13PD,	2.00	3.25
09S, 10DS, 11DS, 15S	1.25	2.00
1909-O	9.00	12.50

S. L. QUARTERS

	VG	F	VF
1917P1	.75	1.50	2.25
1917DS1	3.50	4.50	7.05
1917DS2	5.00	7.50	12.50
17P2, 1918PS, 1924D	2.25	4.00	6.50
1918D, 1919P, 1920S	3.50	6.00	10.00
1919D, 1920D	9.50	12.50	17.50
1921	12.50	17.50	27.50
1920P, 23P, 24P thru 30P	1.00	1.50	3.00
1924S	5.00	7.50	—
1926S,1927S,G.	1.00	2.50	10.00

1932DS Wash. Q. VG-F $3.50

HALF DOLLARS

	G	VG
1892OS, 93S, 96OS	12.50	18.50
1893O, 95S, 96O	5.00	7.50
94OS, 95O, 98OS, 99OS.	2.50	3.50
1900OS, 02PO, 03PO, 04O	1.00	1.50
1901O, 02S, 03S	1.50	2.50
1910S, 1904S	4.00	8.00
1905OS, 09OS, 10PS, 11DS, 13S	—	2.00
1913 P	—	4.00
1914P, 1915P	—	4.50
1916S obv; 1917S obv.	4.00	5.50
1916D, 17DS, 17DS rev.	1.50	2.50
1918PDS, 1920DS	1.00	1.50
1919PDS, 1921S	2.00	3.50
1921P, 1921D	4.50	7.50

LATEST REFERENCE PRICE BOOKS FOR 1958

11th Edition Red Book	$1.75
Criswell's Confederate and Southern Currency with Free Supplementry	6.00
Modern World Coins	4.00

SEND WANT LIST

Paying $3.00 for 1955 double date cents Fine; $6.50 for A.U.; $10.50 Unc.

Please add 25¢ for postage and handling.

5 day satisfaction refund —

YOU MUST BE SATISFIED.

OLYMPIA COINS

229 SO. 11th STREET NEWARK, N. J.

Mac's
ILLUSTRATED
UNITED STATES COIN CHECK LIST
with
RECORD of MINTAGE

The Pocket-size Illustrated Check List of United States Coins from Half Cents to Trade Dollars and the Commemorative silver, with listings for seven different conditions of coins ranging from Good to Proof. The quantity minted each year is also given. Eighty-one illustrations of both the Obverse and Reverse of all the types of coins are shown. Price $1.00 postpaid

RAY M. JANDA
9512 WYANDOTTE ST. KANSAS CITY, MO.

UNC. LINCOLN ROLLS

1944-S	$ 2.00
1945-S	2.00
1946-S	2.00
1951-D	1.50
1952-D	1.40
1953-P	1.15
1954-S	1.25
1954-P	1.70
1955-P	1.20
1955-S	1.70

PROOF SETS

1955-56-57 ..... 3 for $ 12.00
Postage and Insur. extra

E. J. ROSSER
4526 Vista Street
Philadelphia 36, Pa.

Don't Miss The Boat!

I have been buying space in another publication that features free classified ads. and I believe the Flying Eaglet will be a better association both for me and my customers. I like this magazine and am sure it will enjoy a great future.

FOR THIS MONTH I OFFER

SCARCE CENTS

	Each
11-D G-VG	$ .50
15-D G-VG	.25
16-S G-VG	.25
21-S G-VG	.40
23-S G-VG	.50
24-S G-VG	.40
28-S G-VG	.25
31- G-VG	.25
32 G-VG	.25
32-D G-VG	.25
38-D VG	.25
39-D VG	.50
One of each 12 pcs.	**3.50**

THESE ARE UNC.

30-S	2.00
35-D	.75
36-S	.75
36-D	.60
37-S	.50
38-S	1.00
One of each for	**$5.00**

R. E. Nichols
BOX 888
MEMPHIS 1, TENN.
Member A.N.A.

READERS' EXCHANGE

TWO ODD MINT ERRORS

Here we have another Lincoln variety a (Dagger in Lincoln's back). The other is an extremely weak struck obverse of Lincoln. This cent was difficult to photo. The oddity of this piece is that the reverse is well struck also if you will observe closely you will note one cent was struck across the surface. The letters (one cent) are about double the regular size and seems sunken in rather than raised. The letters are right to left. Both coins are A.U. The proud owner is Albert Kramer, 101 W. 60th St., N. Y., N. Y.

—o—

Enclosed please find a copy of our special issue listing date series of Australian, New Zealand, New Guinea coins.

If anyone requires a copy they may purchase one from us at2/6 ea. or 0.25.

Many thanks again for your magazine which is always eagerly awaited. —T. HANLEY, Sec'y. Box 3644, G.P.O., Sidney, Austral.

—o—

I am a collector of universal paper money and billets, and I am very interested to obtain price-lists of paper money and offers of them (especially U.S.A. Confederated, Spain, Argentine, China' Chile, Grecia) Mexico Revolution) and others-preference the complete lists.

My cordial salutation, sincerely

—Julian Eguen
Av. Pavon 1569
Avellaneda, Argentina

References: Argentine Numismatic Association No. 68 -

—o—

DELAWARE VALLEY JUNIOR (Kids Koin Klub)

James Eisenhart Jr. of Woodbury, N. J. won a 1 yr. subs. to the "Eaglet" for the best Coin display at the last meeting.

Orison G. Jones (President) of the D.V.C.C. writes:

A Flying Eaglet subs. is being given each month to the kids having the best exhibition.

These boys do not have the biggest collections but they sure go to a lot of pains to set up exhibits. All have home made and hand made displays that show a great deal of originality and thought.

It is wonderful to see what a write up in your magazine has done to the morale of the club.

The Harvest-Auction was a great success, thanks to the fine advertisement and publicity shown in your paper.

LETTERS OF COMMENT

Gentlemen:

I got splendid results from my ad in the Sept. issue of The Flying Eaglet, but failed to get an ad for Oct.

Here is my ad for the Nov. issue.

—Robert D. Parkinson
Salley, S. C.

—oOo—

Dear Mr. Spadone:

Thank you for your reminder to renew my expiring subscription. Enclosed is my check for $3.50 which I believe will cover the next two years.

Having subscribed to over five magazines and/or periodicals covering the field of Coins, their history and value I would like to add my praise to that of many others for your infomative publication. It is one which the beginner or novice such as myself, can understand. Yours is the only publication in this field that I have or am renewing.

—Jo Ann Ellinwood
North Hollywood, Calif.

—oOo—

THE "EAGLET" MAKES A BIG HIT WITH COLLECTOR

Gentlemen:

It has been a few months since I started collecting coins. In this short time, my interest in this wonderful hobby has increased so, that I have devoured every bit of numismatic material available.

I have recently read the October issue of the Flying Eaglet and believe me when I say that every line held my undivided attention. I have never been held so much in a trance about a subject as I have about coin-collecting. Your magazine is going to be a favorite of mine for many months to come.

I have sent in my subscription for 2 years under separate cover.

Many thanks for a wonderful publication.

—Mrs. Syd Wald
Brooklyn, N. Y.

—oOo—

HAPPY HUNTING

I would like to let you and your readers know that in the week of Sept. 22 I found the following coins in circulation.

A fine 1942/1 mercury dime and an about unc. double dated 1955 cent, also a copper cent planchet in dime size and two 1932-D Washington quarters in fine condition.

It was quite a week don't you think.

Thanks for a fine paper,

—William J. Loss
Wantagh, N. Y.

—o—

Dear Sir:

Enclosed is copy for one col. for the Nov. ssue with check to cover.

I am having a good time reading your magazine.

It's a honey.

—Wayne Higbee
Santa Monica, Calif.

COIN COLLECTOR VISITS STAMP SHOW

by Earl A. McBrayer

Russian money-stamp circulated in 1916 - 17. printed on thin cardboard without gum.

Inscription reads: "Having circulation on par with silver subsidiary coins."

On the twenty-eighth and twenty-ninth of September the FLYING EAGLET visited the Fifth Annual Exhibition and Bourse of the Philatelic Society of Cincinnati, Ohio, held in the Hotel Sinton. Your correspondent had a table there and was pleased to put sample copies of our journal into the hands of a few of the more than twelve million collectors of philately in the United States.

Many stamp collectors are also full or part time collectors of coins. Quite a few ladies and gentlemen came to the FLYING EAGLET table and expressed interest in coins and their relationship to stamps. One gentleman who has a valuable collection of rare early envelopes of France from the fourteenth century to date remarked that he was attempting to get one coin with a portrait of each French ruler to go with the stamps of that period. Another collector, specializing in coins of the world, mentioned that she was there to acquire stamps to go with her numismatic items. (There is an idea for collectors of foreign coins. A stamp and coin from each European or Asiatic country makes a very attractive display.)

The following are a few facts and observations made at the convention: Some of the philatelists (stamp collectors) were interested to find that coin collectors are called numismatists. One coin collector was seen buying Israel stamps with pictures of ancient Jewish coins.

A young boy, full of enthusiasm and eager to learn seemed fascinated by examples of postage currency in a dealer's case. He evidently had never heard of such a thing. Your writer told him that there were a lot of collectors of more mature years than he who did not know about postage stamps which were used as money to make small change when a shortage of metal developed during the Civil War, due to hoarding.

Another coin-stamp fact discussed was the issue of three dollar gold pieces in 1854 (authorized by Congress in 1853). These expensive collector's items were meant to speed postal transactions as the three cent letter rate was established at this time.

At the end of the convention when the dealers were packing up to go home, your writer was pleased to find among the debris a British Guiana one penny stamp issued in 1856. Do you think this item will go very nicely on display with my 1849 twenty dollar gold piece at the next convention? (Check your catalogues!)

Dear Sir:

I am a recent subscriber to your fine magazine, and a new collector. One thing stumps me, where can I get a book or information giving points of wear on coins to determine the condition? Any help you can give will be greatly appreciated.

—James Duff
Butztown, Pa.

Editor's Note: This in one of the sore spots. We have endeavored to bring all the information possible to our readers. We occasionally insert photos of different type coins with the points of wear and grading. Sheldon's book on early American Cents is very good. Maybe our readers can offer suggestions.

Dear Sir:

I think the Flying Eaglet is the best coin magazine on the market.

—Lloyd Temple
Independence, Mo.

—o—

Hubby, watching world series on T.V.

Wife: "Harry, your boss is on the phone, he wants to know what inning is your 'Asian' Flu in?"

—o—

Hubby, calling wife: "hey 'Sputnik' when is that supper going to be ready?"

Wife: "Honey, what does 'Sputnik' mean?"

Hubby: "Oh it's something that goes around endlessly."

BARGAIN LOT SPECIALS

LOTS YOU WILL BE PLEASED WITH

My Choice of dates — Satisfaction or full refund

Lot #1 (6 pcs.)

Half cent
large cent
two cent piece
three cent nickel
half dime
Columbian Comm. 50¢

Same as Lot #1 only all are fine or better

only $12.50

Good to V.F. only $3.50

Lot #2 (9 pcs.)

Half cent
Large cent
Two cent piece
three cent silver piece
three cent nickel
½ dime
Liberty seat 25¢
Liberty seat 50¢
Columbian Comm. 50¢

Same as lot #2 only all are fine or better

only $19.50

Good to V.F. only $6.50

All lots are priced below catalogue

OLYMPIA COINS

229 South 11th Street **Newark 7, N. J.**

COLORADO-WYOMING NUMISMATIC ASSOCIATION
1957 CONVENTION DATA

Sixth Annual convention of the Colo.-Wyo. Numismatic Association was held at the Camfield Hotel, Greeley, Colo., September 28-29.

The convention was well attended with 87 registrations and over 200 persons viewing the exhibits. Twelve dealers set up bourse tables for the two day meet.

Officers elected for 1958 are:
President — C. C. Klein, Arvada, Colo.
1st V-P — B. Billie Baker, Denver Colo.
2nd V-P — Frank Laas, Fort Collins, Colo.
3rd V-P —William C. Rhodes, Easton, Colo.
Sec'y-Treas. — Herman L. Boraker, Rocky Ford, Colo.
Blue Ribbon exhibits were as follows:
U.S. Gold Coins — W. R. Shade
U.S. Silver Coins — Ted Beltner
U.S. Minor Coins — Tom Mason
U.S. Currency — Walter Bohler
U.S. General — A. Overton
U.S. Colonial — Billie Baker
Foreign Coins — Fort Collins Jr. Coin Club
First Three Place Exhibit Awards:
Gold Medal — First Place — Al Overton
Sterling Medal — 2nd Place — Billie Baker
Nickel — Silver Medal — 3rd Place — Tom Mason

The Herman L. Boraker Educational Exhibit Award was won for the second time by a junior collector. This years winner was Roger Rydberg of Greeley, Colo.

The two session auction handled by Al Overton, of the Overton Coin Co., Pueblo, Colo., was very successful.

A few of the items that sold were . . . .

1916-D Mercury dime, good	$25.00
1950 Proof set	47.50
1942/1 Mercury dime, AU	47.50

The auction sale grossed over $3,000 dollars.

HERMAN L. BORAKER,
Sec'y-Treas.

WE ARE BADLY IN NEED OF QUALITY MATERIAL FOR RESALE TO OUR TRADE AND CONSIGNMENTS FOR FUTURE AUCTIONS.

ALL TYPES OF PROOFS PRIOR TO 1915, UNCIRCULATED BRANCH MINT COINS EXCEPT SILVER DOLLARS, CIRCULATED SCARCE DATES OF INDIAN HEAD CENTS, 5¢, 10¢, 20¢, 25¢ AND 50¢ ARE NEEDED IN FINE CONDITION OR BETTER.

IF YOU HAVE COINS OR CRISP UNCIRCULATED CURRENCY TO SELL, LIST WHAT YOU HAVE GIVING THE CONDITION AND PRICE THAT YOU WOULD HAVE TO HAVE, IF WE CAN USE THIS MATERIAL, WE WILL ASK THAT YOU SHIP IT TO OUR BANK, THE UNION BANK & TRUST CO., OF OTTUMWA, IOWA, FOR OUR INSPECTION, IF WE CAN ARRIVE AT A PURCHASE PRICE, A CASHIER'S CHECK WILL BE MAILED TO YOU BY RETURN MAIL.

IF YOU HAVE CHOICE COINS WHICH YOU WISH TO SELL AT AUCTION, LIST THE COINS AND CONDITION AND MAIL TO ME AND I WILL QUOTE YOU OUR TERMS OF SALE. IT IS NOT OUR INTENTION TO HAVE SO MANY AUCTION SALES THAT WE CANNOT GIVE INDIVIDUAL ATTENTION TO EACH ITEM LISTED . . . . YOUR COINS AND CURRENCY WILL HAVE ALL OF OUR ATTENTION. WE ARE INTERESTED IN QUALITY AND SCARCE ITEMS ONLY.

PIERCE'S ANTIQUES

A Division Of

PIERCE LUMBER CO.

Box 157 Agency, Iowa

MINT REPORT

1957 PROOF SETS CONTINUE NEW RECORD —

1,012,800 STRUCK.

Pieces Struck during the month of September.

	Phila.	Denver
Halves	O	O
Quarters	O	O
Dimes	33,450,000	1,373,750
Nickels	5,368,000	25,808,000
Cents	30,105,000	149,330,000

—o—

Proof Sets — 90,601

Total Pieces Struck January thru September.

Halves	4,104,000	18,966,850
Quarters	28,384,000	50,379,920
Dimes	143,670,000	79,093,140
Nickels	33,384,000	114,719,300
Cents	174,995,000	642,576,700

—o—

Total Proof Sets struck 1,012,800

MAIL AUCTION

Semi Scarce & Scarce U.S. Coins
Closing date November 29, 1957

1. 1857 & 1858 F.E. 1¢ G.
2. 1859, 60, 62, 63 1¢ G.
3. 15 diff. I.H. cents G.
4. 1¢ 1910,11,13,14,15,16 S mint G.
5. Same though V. G.
6. 1¢ 1931-S Fine
7. 1932-P & D, 1933-P & D 1¢ Fine
8. 1922-D 1¢ G.
9. 1922-D 1¢ V.G.
10. 1921, 23, 24, 25, 26 S mint 1¢ VG
11. 1910,11,12,13,15,16 D mint 1¢ V.G.
12. 1864 & 1865 2¢ G./V.G.
13. 1866, 67, 69, 70 3¢ V.G.
14. 20 diff. V 5¢ G/VG inc. 1912-D
15. 1913 thru 1925 P mint Buff. 5¢ V.G.
16. 1914-S thru 1924-S Buff. 5¢ G.
17. 1925-S thru 1931-S Buff. V.G.
18. 1853, 54, 57, 58-O ½ dime G.
19. 4 diff. Barber 10¢ D & S V.G.
20. 8 diff. Barber P mint 10¢ G.
21. 6 diff. Barber 25¢ G. plus
22. 6 diff. Barber 50¢ G. plus
23. 1894-O Barber 10¢ G. (scarce)
24. 1896-S Barber 10¢ V.G. (scarce)
25. 1878, 90, 91, 92-CC $ X.Fine
26. 10 diff. O mint $ X.Fine
27. 1934-S $ V.Fine
28. 1934-S $ X.Fine
29. 20 diff. $ are V.Fine CC,O,S & P mints
30. 1892-P $ B.U.
31. 1890-CC $ B.U.
32. 1891-CC $ B.U.
33. 1880-S, 81-S, 82-S $ B.U.
34. 1925-P $ B.U.

Postage & Insurance Extra
SATISFACTION OR REFUND

Glen Hanson
BOX 65
WHITEHALL, MONTANA

SILVER DOLLARS B.U.

1878-80-81-82-83-84-85-85CC	$3.00
1879-80-81-82-87-90-91-97-S	1.90
1883-84-85-87-O	2.25
1886-87-89-90-91-96-97-98-P	1.90

CIRCULATED V.F.

1886-O	$3.00	1894-S	$3.00	1904-O	$20.00
1886-S	2.00	1896-S	8.00	1904-S	2.00
1889-CC	10.00	1902-P	3.00		
1892-S	8.00	1903-S	10.00		

Please add .25¢ for postage on orders under $25.00.
All orders sent postpaid and insured. Satisfaction guaranteed.

CARROL M. BUTTS
A.N.A. 28782
1842 East F Torrington, Wyoming

"REMEMBER"

If you have Broken Bank Bills in Un-Cut Sheets or singles please contact me at once. I can arrange any type of deal that you many wish.. I will buy items I need for CASH or I will trade other nice duplicate Sheets if you wish. Or I will trade certain desirable coins for Sheets I need such as: 1936 Proof Cent, 1937 Proof Cents, 1938 Part Proof Sets 1¢-5¢-10¢ all Brill. Proofs. 1913-S Half Dol. Unc. with minor friction. 1859 Pattern Cent type of 1860. 1957-D Mint Error Unc. Red struck almost completely off planchet but with complete date showing. Also 1870 Half Dime off metal nice Unc. struck in Aluminum.
Special to first order received. 1882 Silver Dol. Purchased as Brill. Proof. I class it as a Semi-Proof most desirable and am pricing it about Half of market price. $22.25 Better air mail for this.
As Reference I can refer you to any Bank in my City.
A.N.A. 6596 Essay Proof Society 886

FRANK SPRINKLE
Box 809 Bluefield, W. Va.

A Brass 50 Cash Piece
Fairly common, it is Chinese during the reign of Hsien Feng, 1851-1862. Reference by Dave McClymont of the Chase Money Museum. Photo by George Wait of Glen Ridge, N. J.

MAIL AUCTION

Closing date Nov. 30, 1957
Private collector disposing of excess coins & sets. Prices listed are my estimates of value, and are to serve as guide only in bidding. All coins guaranteed as advertised, or full purchase price refunded. Successful bidders will be notified. Postage & Ins. extra under $25.00. - Bid by Lot No.

Lot No.

1—1878-P to 1892-P Silver Dollars Br. Unc. (15 pcs.) $37.50
2—1896-97-98-1900-03-04-1921M-22-23 24-25-26 Silver Dollars- Phila. Mint-All Br. Unc. (12 pcs.) 28.50
3—1857-1858-S.L.-1858-L.L. Flying Eagle Cents V.G. to Fine (3 pcs.) 5.50
4—1883 Shield Nickel Unc. .. 4.50
5—1921 Lib. Stand. Qtr. Fine 17.50
6—1829 ½ cent X.Fine/Abt. U. 6.00
7—1850 ½ cent Abt.Unc. (Rare) 9.00
8—1955-P Jeff. 5¢ Br. Unc. (10 pcs.) 2.75
9—1940-P to 1947-P L.S. 50¢ Br. Unc. (8 pcs.) 10.50
10—1948-P to 1957-P Franklin 50¢ B.U. (10 pcs.) 16.00
11—Silver Dollars - 1927-D X.Fine 1934-S Abt. Fine - 1935-S Fine (3 pcs.) 9.00
12—1934-P - 1935-P Sil. Dollars Abt. Unc. (2 pcs.) 5.50
13—1857 to 1909 Ind. Cent Set in Folder. Lacking only the 1866-67-68-69-70-71-72-77-1909-S. All V.Good or better (49 pcs.) Easily Worth 45.00
14—1812 Large Cent - Abt. F. 4.50
15—1950-D Jeff. 5¢ Br. Unc. (4 pcs.).... .... 4.00
16—1912-S Liberty 5¢ Abt. Fine (Rare) 13.00
17—½ Dimes - 1848-O V.G. Fine 1856-P Abt.Unc. Seated Dime 1851-P X.Fine (3 pcs.) ... 7.50
18—1916-P Merc. 10¢ 1932-P Wash. 25¢ Br. Unc. (2 pcs.) 4.00
19—Large Cents 1844-45-47-48 51-56 All Abt. F./F. (6 pcs.) 7.00
20—1954-PDS Mint Sets Br. Unc. (15 pcs.) 4.75

FRED J. JURIN
R.D. #2 Box 31
Sellersville, Pa.

MAIL AUCTION

Closing Date Nov. 30, 1957
Usual rules - Please bid by lot number.

Lot #

Indian Cents

1. 1900-1901-1904-1889-1888 1887-1881-1891-1889-1890 V.G. (10 pcs.)
2. 1900-01-02-03-1895-96-97 98-99-1892 V.G. (10 pcs.)

Dimes

3. 1838-O Fine
4. 1847 V.G.
5. 1853-O V.G.
6. 1888-S V.G.

Quarters

7. 1839 V.F.
8. 1853 V.F.
9. 1854 V.F.
10. 1855 V.G.

Half Dollars

11. 1818 V.G.
12. 1826 V.F.
13. 1827 V.F.
14. 1829 V.F.
15. 1831 V.F.
16. 1834 V.G.
17. 1835 V.G.
18. 1836 UNC.
19. 1849-O V.F.
20. 1853-O V.F.
21. 1855-O V.F.
22. 1856 V.G.
23. 1858 V.G.
24. 1820 G.
25. 1861 V.G.
26. 1867 V.G.
27. 1876 V.G.
28. 1861-O V.F.
29. 1904 V.G.
30. 1906 V.F.
31. 1908 V.F.
32. 1908-D V.G.
33. 1908-O V.G.
34. 1909 V.F.
35. 1912-D V.F.
36. 1914-S V.G.
37. 1912 V.F.
38. 1916-D V.G.
39. 1955 UNC.
40. 1948-P-D V.F.
41. 1949-S V.F.

Silver Dollars

42. 1925 UNC.
43. 1897 UNC.
44. 1897-O UNC.
45. 1897-S UNC.
46. 1885 UNC.
47. 1885-O UNC.
48. 1885-S UNC.
49. 1881 UNC.
50. 1881-O UNC.
51. 1881-S UNC.
52. 1891-P-O UNC.
53. 1921 Peace Type V.F.
54. 1842 V.G.
55. 1957 Canadian UNC.

Successful bidders will be notified

J. F. Carbonneau
319-323 Grafton Street
Worchester 4, Mass.

C. L. Winterrose of 317 Adelia St., Springfield, Ill. writes he now spends all his time with the coin hobby, since his retirement and enjoys it very much. He is a distributor for the Dansco Coin Albums and the American Coin Book.

TRADE OR SELL U.S. & CANADIan 1¢ to $1.00. Free U.S. Buying List. Will swap 1956 Proof Sets for scarce coins. Philip Rosenbaum, 1544 Walton Ave., New York 52, N.Y. 10-7

FOR SALE COMPLETE INDIAN Set, 57 to 09, V.G. to Unc. 64L V.G., 72 V.G.-F, 77 F., 08-S F., 09-S V.F.+ Give offer. L. W. Gerhart, Gilchrist, Oregon. 108

BARGAINS IN FOREIGN COINS!

GEN. DOUGLAS MAC ARTHUR COMMEMORATIVE SET PHILIPPINE ISLANDS complete, Uncirculated **$3.75**

EARLIEST ISRAEL SILVER COINS Complete Set of 10 Different, Uncirculated, **$17.50**

ABC PRODUCTS COMPANY
Dept. C-124, Box 849
San Francisco 1, Calif.

Flying Eagle - Indian Head Lincoln Cents

	Fair	Good	V.Good
1857	.90	1.25	2.10
1858LL		1.45	2.95
1858SL	1.00	1.25	2.75
1859		.75	1.25
1861	1.45	2.25	3.60
1863		.35	1.00
1866	2.35		
1867		3.20	
1872	4.95		
1873		1.60	
1874		1.35	
1875		1.85	
1876		2.35	
1878		2.35	
1885		1.10	
1913-d		.18	.75
1915-d		.26	.75
1916-d		.15	.75
1916-s		.27	1.00
1917-d&S each		.12	.60
1918-d&s each		.10	.50
1919-d&s		.09	.33
1921-s		.32	1.00
1923-s		.40	
1924-s		.40	
1925-d		.08	.50
1925-s		.18	.85
1927-d		.08	.30
1927-s		.10	.55
1932		.10	.20
1928-d&s		.08	.35

All Philadelphia pennies good .08, very good .15, fine .25 each.

Carry a full line of Mercury Dimes, Washington Quarters, Liberty Walking Halves and most U.S. Coins at reasonable Prices. All coins sold on a 5 day money back policy. Please include .15¢ for Parcel-post and handling on orders under $5.00.

ANA 24446

Jack Feierstein
67-38 108th Street
Forest Hills 75, N. Y.
Dept. FL-11

SOME TIMELY HOLIDAY GIFTS

Set Lincoln cents 1909-1933 complete, average condition fine, 1909-SVDB about fine, 1909-S fine, 1910-S fine; 11-S, 12-S, very good, 1914 very fine, 1914-S fine, 1914-D very good, light scratch across obv. 1915-S V.G., 1922-D V.G.; broken D good; 1923-S fine, 1931-S fine. Current value of these coins alone is $75.75. Value of complete set $101.00. **First check for $75.00 takes it.**

—oOo—

Set of Mercury Dimes complete 1916 thru 1945, no over date. 1916-D very fair, good date & mint mark, 1921-P & 1921-D very fair, balanc of set good to very fine **$27.50**

—oOo—

Another set of Mercury Dimes 1916 thru 1945 - no over date. 1916-D about good, 1921-P very good, 1921-D good. Balance of set very good to uncirculated. **$47.50**

Both Above Sets For $72.50

—oOo—

1864 2 cents, small motto, very fine **$44.50**

—oOo—

1931-S cent part red uncirculated, couple bag bruises on T of cent, wire edge **$12.95**

1852 Large cent abt. Unc. **$4.25**

—oOo—

1857 Large cent large date Abt. Unc. **$14.75**

INDIAN HEAD CENTS

1864-L about fine, weak in Liberty toning **$16.50**

—oOo—

1864-L very fine, Liberty and L sharp, weakly struck legend, several light pits both sides, still a nice coin - scarce **$24.50**

—oOo—

1872	Good	$7.75
1889	X.Fine	2.50
1898	Red Abt. Unc.	4.75
1901	Brilliant Unc. Choice	3.75
1902	Dark red Unc. Choice	3.50
1903	Dark red Unc. Choice	3.50

Order now to assure delivery. Orders under $5.00 add 25¢ postage & handling.

J. R. WALTER
334 Johnson Avenue
Newark 12, N. J.
BI 8-9386

Gun and Ammo COLLECTOR – DEALER

Big monthly magazine for gun and ammunition collectors, dealers and shooters, featuring the best articles written in gun history, lots of photographs, and thousands of ads offering to buy, sell, and trade. A free 25 word ad is yours every month with a $2 yearly subscription. You may place your free ads under any of the 35 Collector-Dealer classifications, including Antique, Modern Guns, Ammunition, Gunsmithing, Edged Weapons, Civil War, Parts, Indian Relics, Accessories, Miscellaneous etc. . Additional words are just 5¢ each and display advertising $2 per column inch.

Your money back if you don't agree that the Collector-Dealer is the most interesting, helpful and easiest to read magazine bargain ever offered.

Collector-Dealer

ASSOCIATED PUBLICATIONS
Drawer O
East Ellsworth, Wisc.

Sample 20¢, stamp or coin.

*WE ARE ALWAYS BUYING

Early Half Cents to Silver Dollars.
Colonial Coins — Rolls of uncirculated coins prior to 1952
U. S. Gold Coins — Panama Pacific Exposition Sets.
Commemorative Gold Coins in sets or singles.
Commemorative Half Dollars and Silver Coins.
Large Paper Money — Fractional Currency.
Obsolete Notes — Confederate State Notes.
Early Proof Sets
Proof Coins — Uncirculated Coins.
Continental Currency — Colonial Currency.

*Our Method of Buying. Just ship (insured) to us and upon receipt of shipment we will carefully inspect and appraise them. We will then immediately air mail our check to you for your acceptance or rejection of our offer. Should you not accept our offer, return check and at our expense we will return postpaid and insured to you. Pending consummation of the deal your coins will be stored in our insured vaults. Space does not permit the many letters we have received from folks who have been very pleased in dealing with us.

JAMES, Incorporated
(Professional Numismatists Guild)
James Building, 105 West Main St., Louisville 2, Kentucky
Juniper 3-4851 - 4852 - 4853

UNC. ROLLS - SINGLES - SETS

CENTS (50)

1942-P	2.75
1950-P	3.50
1955-S	1.95
1956-P-D ea.	1.00
1957-P-D ea.	.75

NICKELS (40)

1935-P	30.00
1936-P	25.00
1940-P	10.00
1950-P	15.00
1950-D	36.00
1955-P	9.00
1956-P	2.75
1957-P-D ea.	2.50

DIMES (50)

1942-P	9.00
1946-P-D	13.00
1946-S	15.50
1947-P-D-S	24.50
1948-P, 49-P	28.50
1949-S	95.00
1950-P	29.00
1951-S	75.00
1952-S	25.00
1955-S-P	7.00

QUARTERS (40)

1946-S	13.50
1950-D	13.00
1953-D	13.00
1954-P	12.75
1957-D	11.25

HALVES (20)

1948-P	45.00
1954-S	13.50
1954-D	12.50
1955-P	13.50

CENTS SINGLES

1931-S	19.50
1932-P	3.50
1933-D	4.00
1934-D	1.50
1935-P	.50
1935-D	.90
1936-P-D ea.	.50
1936-S	.60
1938-S-D ea.	.60
1939-D scarce	2.00
1943-PDS, the three pcs.	1.50

NICKELS SINGLES

1913-P ty 1	2.25
1923-P	6.00
1926-P	5.00
1927-P	4.00
1928-P	3.50
1929-P	3.00
1931-S	7.50
1935-P	1.00
1935-D	1.75
1936-P-D	1.00
1937-P-D	.75

DIMES SINGLES

1916-P	2.00
1929-P	2.25
1938-D	1.25
1949-S	2.75
1950-S	2.75
1951-S	2.50
1952-S	1.00

QUARTERS SINGLES

1932-P	3.00
1932-S	25.00
1934-P	6.00
1935-P	3.50
1936-P	3.50
1937-P-D	3.75
1938-S	6.00
1939-P	4.50
1939-S	6.00
1940-S	2.50
1940-D	6.50
1941-D	2.25
1942-P	2.00
1942-S	3.00
1942-D	1.75
1943-S	2.50

HALVES SINGLES

1946-P	1.50
1948-P	3.50
1949-P	8.00
1950-P	3.50
1951-S	3.50
1955-P	.90
Same 10 pc.	8.00

TWO CENT PCS.

1864	G. .40;	V.G.	.75
1865	G. .40;	V.G.	.75
1866	G. .60;	V.G.	1.25

3 CENTS, NICKEL

1865	G. .40;	V.G.	.75
1866	G. .60;	V.G.	.75
1867	G. .45;	V.G.	.75
1868	G. .60;	V.G.	.85
1869	G. 1.00;	V.G.	1.25

INDIAN CENTS, Rolls of (50) mixed

1857-1909	G. to F.	12.50
1900-1909	G. to F.	4.50
1890-1909	G. to F.	6.50
1880-1909	G. to F.	8.50

Popular UNCIRCULATED SETS

Partial set of Buffalo Nickels B.U. 18 Coins in Page, includes 1926, 1927, 1928, 1929, 1930-P Mints; the Rare 1931-S, 1934 thru 1938-D, a nice Set, scarce and priced way below catalog **$39.50**

Lincoln Cents, 1934-D-1957-D **14.00**

Jeff. Nickels, 38-57-D **28.50**

Same in Popular Album **30.00**

Roosevelt Dimes, 46-57-P **15.00**

Set of 33 rolls (50 sets) of these Dimes, very Special price of **585.00**

Wash. Quarters, 1932-1957-D, a choice matched Set, in Album **225.00**

Franklin Halves, 48-57-P, 22 choice Coins well worth putting away for investment, in Popular Album, priced below Catalog **30.50**

Br. Unc. set of 22 rolls of Franklin Halves, 1948 - 1957-P, Special **475.00**

A set of rolls of Lincoln Cents from 1944 to 1957, (40 rolls), all Mints, very Special **98.00**

Indian Cents - Singles and Sets in Fa. to Fine, 1857 to 1908, ... **95.00 and up**

Also Sets of 1857 to 1909-S, Fine to X. Fine and with most coins from 1886 thru 1908 Br. Unc., priced from ..... **150.00 to 350.00**
Write what condition you want and we will quote.

Keep posted on Coin prices with the new 1958 Catalogs—

Whitman Guide Book, 1958 11th Edition sent Postpaid **$1.75**

1958 Standard Catalogue of U.S. Coins, 18th Edition, Postpaid **6.00**

POSTAGE AND INSURANCE EXTRA,

ALL EXCESS REFUNDED.

ALBERT W. WIGHTMAN, A.N.A.

MT. KEMBLE AVENUE ***MORRISTOWN, NEW JERSEY***

NEW COINS & SUPPLY LISTS JUST OUT 10¢

GET THE FULL INFORMATION ON OUR NEW APPROVAL AND TIME-PAYMENT PURCHASE PLANS.

WRITE US TODAY ! !

John & Frances Holden
BOX 133(E), GARWIN, IOWA

NEWARK COIN CLUB MEETS

The 13th meeting of the Newark, N. J. Coin Club was held on Tuesday evening the 8th of October at the Newark Y.W.-Y.M.-C.A., at which time we celebrated our First Anniversary. Cake and refreshments were served and cigars were passed among the men. Pictures were taken and will be shown at our next meeting. Exhibitions for the evening were Paper Money and any new and unusual items. There were a number of nice exhibits. Among these were James A. Brown, George Long and Charles Lehrer's collections of Paper Money. John Budzyn won the Door Prize which was an 1885 CC Silver Dollar, in B.U. Among our guests was Arthur B. Bloch, head of Gimbels Coin Department. James Brown read an original article entitled "Money for Nothing", which appeared in the Stars and Stripes. James A. Brown continued in office as president for the year, while Jack Nannery was made secretary for the coming year. A spirited auction was held at which time a number of hard to get coins including Proofs were sold at much less than catalogue. One new member accepted and one new application received. Conversation and trading were in order as the meeting closed.

Sincerely yours,
—Jack W. Nannery, Sec'y.

—oOo—

Gerald Surface of Hqs. Co. 8th Motor Trans., Camp Le Jejeune, N. C. would like to know from any of our readers what the current coins are in poland and their American value.

Gerald has just entered the service, and would like to hear from you.

—o—

Mrs. Ruby Allen of 1321 East Taylor, Kokomo, Ind. writes; I would like to know if Canada strikes proof sets, and if a medal will be issued for Queen Elizabeth. (Editor's note) The answer to both questions at present is NO.

PAPER MONEY ROUND-UP

The 'New Look' Spreads

By Harold Don Allen

Foreign paper money, since World War II, not only provides the makings for an unbelievably interesting and inexpensive collection, but has come up with a number of surprises to challenge the best of traditional bank note art. This is just the sort of shot in the arm that foreign currency collecting has been crying for, because the average numismatist's idea of foreign paper money dates from some of the more blatantly mass-produced of German, Russian and Greek inflation notes, an acquired taste and hardly the most pleasingly modernistic of bank note art.

Greece, which rode the crest of her wartime inflation on well-imagined bank note designs, ineffectively executed by cheap production methods, today has set matters very right with distinguished historical notes finished in exemplary modern line by the best of steel engraving. The splendid blue 20 drachmai, portraying Democritos and depicting Plato's Symposium reveals remarkable sureness of line. So does the slate 50, honouring Pericles, and showing him in an oratorical pose. The 100, in rich red, represents a fleet of sailing ships in close combat, and ranks with the best of the countless hundreds of notes that have depicted scenes from the sea.

Such fine notes, in fresh crispness, contrast markedly with the sorry lot or tattered and grubby bills so often brought back by the tourist as being of so little value as not to be worth cashing in. All too much low-grade material is to be had, and the very sight of it discourages the general numismatist from specializing in the paper money field. Yet, set yourself high standards as to condition, and a reasonable limit as to face value, and a pleasing, eye-catching accumulation can be at little cost. Notes of Israel, among the world's most attractive, demonstrate this to be true.

Depicting an ancient ruin, flanked by a gnarled tree of equally venerable appearance, the 500 pruta of the Bank of Israel, 1955, is among the most strikingly well-designed of modern notes. Backed by extremely elaborate lathework, all but three-dimensional, the note carries perfection even to the pastel flowers that keep a watermark ingeniously concealed. Yet this bank note gem circulates alongside an equally effective one pound (1000 pruta, portraying an agricultural valley) at the remarkable exchange rate of one Israel pound to 30 U.S. cents. Paper money dealers will want their mark-up for new specimens, but such numismatic items, you can appreciate, may be surprisingly inexpensive to collect.

Such notes as these new issues of Greece and Israel stress a modern look in bank note design that reflects, surprisingly, a shift in the devices and methods used to foil the would-be counterfeiter. The geometric lathe and the painstaking hand engraving of the 1800's meets its match in good photographic reproduction. Hence, intricate colour tints (that photographic filters cannot separate) and complex watermarks and the hidden metallic strand are in all the mentioned notes. With this new trend, much of the stuffiness and heaviness is gone from currency design. The lace-like tracery of the American or Canadian broken bank note (circa 1860) had a beauty of its own. But, over the decades, many rather grotesque bills were produced in deference to changing contemporary styles. The simplified lines of modern artistry have coupled with bank note traditions in not a few unhappy alliances, but in an increasing number of pleasing notes.

Norway, Swede and Denmark have turned out modernistic series, with notable success. So has Finland. The pleasant blue and green of her 500 mark ($1.20) superimposes the "500" over spruce boughs, with agreeable simplicity of line. The 100 employs wheat. The trim lines are in marked contrast to the oversized bills employed for identical denominations immediately after the War.

Modern bank note design is a merging of two sets of styles: the traditions in bank note engraving withing the country of issue and the characteristic hallmarks of the bank note company involved. Thus, the London firm of Thomas la Rue (like most bank note engravers, well known for work in the postage stamp field) produces the current note issues of such diverse lands as Thailand, Turkey, the Philippines and Peru. Such notes clearly will reflect local tastes, but will (in so far as details and techniques are left to the engravers) bear the common brand of their London origin. So it is that notes of American, Canadian, French and various British sources are distinguishable, irregardless of their national guise. So, too, local traditions die hard: the latest of Soviet rubles bear traces of unmistakable characteristics that identify them with the heavily intricate inflation bills of the Czarist regime.

The active collector of modern bank notes juggles such diverse observations, and finds he learns a great deal of the world about him through the study of paper money of a-hundred-odd lands. Whether he chooses to specialize in the complex inflationary, or emergency or military series, or concentrate on single periods or regions, or collect the whole kaboodle, he has himself a numismatic hobby second-to-none.

INDIAN CENTS

	G	VG	F
1857			2.00
1858SL	1.00	1.50	
1861		3.00	
1862-3	.40	.55	
1864L	7.00	9.75	
1866	3.25	FA - 1.25	
1868	VG-F	Rim Cuts 1.00	
1909S	VG-F		27.25

LINCOLN CENTS

1909-Svdb BU 67.50 XF 48.25
1909-Svdb UNC Brown 54.50
VF 39.50

.25 extra under $3.00

Orisan G. Jones
457 Elm Avenue, Woodbury, N. J.

VALLEY VIEW

COINS AND SUPPLIES

UNCIRCULATED CENTS

1941-P .20; 42-PD .10; 42-S .40; 43-PD .25; 43-S .55; 44 & 45-PDS, 46-P .10; 46-D .05; 46-S, 47 & 48-PSD, 49-PD .15; 49-S .35; 50-PS, 51-S, 52-S .15; 50-D, 51-PD, 53-S, 54-P .10; 52-PD 53-PD, 54-SD, all 55, 56 & 57 cents .05.

UNCIRCULATED NICKELS

1938-D .90; 38-P .50; 42-P Ty. 1 .35; 42-P Ty. 2 .20; 42-S .25; 43-P .25; 43-SD .30; 44-PD .25; 44-S .30; 45-SD .25; 45-P, 46-PD 47-P-SD .20; 46-S .35; 48-P .15; 48-S .50; 49-PD .25; 49-S .50; 50-D $1.25; 50-P .65; 51-P .25; 51-S $1.05; 51-D .30; 52-P, 53-PD, 54-PSD, 55-D .15; 52-SD, 53-S .20; 55-P .35; 56 & 57-PD .10.

UNCIRCULATED DIMES

1944-P .25; 46-PD .50; 47-PS .75; 48-D .85; 49-D .60; 49-P .90; 50-D .50; 50-P .90; 52-P .30; 52-S .85; 52-D .25; 53-PD, 54-PD, 55-SD, 56-PD .20; 53-S .25; 54-S, 55-P .25; 57-PD .51.

UNCIRCULATED QUARTERS

1945-S .70; 45-PD, 46, 47-PD, 48-PD, 49-D .65; 48-S .85; 50-D .60; 51-D .50; 51-P .65; 52-D .60; 53-PD .50; 53-S .55; 54-P, 55-P, 56-PD .45; 54-S .50; 55-D .55.

UNCIRCULATED HALVES

1947-D $1.35; 47-P 1.75; 48-P 4.00 48-D 2.50; 49-P 5.75; 49-D 3.00; 51-PD 2.00; 51-S 2.50; 52-PD 1.45 52-S 1.75; 53-P 1.50; 53-S 1.45; 53-D 1.25; 54-P 1.00; 54-S 1.25; 54-D 1.00; 55-P 1.25; 56-P .90; 57-PD .85.

U.S. MINT SETS

1957 $2.75; 1956 2.35; 1955 3.00

PROOF SETS

1957 $2.75; 1956 $3.75

New Standard Catalogue	$6.00
Guidebook	1.75
Handbook	1.00
Hewitt's Checklist	1.75

Please send cash with order. Coin orders under $10.00 please include 25¢ for shipping.

R. R. BENNIGHOF

VALLEY VIEW R.D. #2
ASHLAND, OHIO

CLUB LISTING

Every collector should belong to a coin club or group. Each month we will list a number of them for your convenience. If any of these clubs are in your town or state and you are not a member, plan to join by contacting the secretary **Club officials send the editor your club name and address so that we can list you.**

Grand Rapids Coin Club, Mrs. William Wassenaar, Secy., 46 Wesley St., S. E., Grand Rapids 8, Mich.

Great Bend Coin Club, Mrs. Joseph Schermuly, Secy., Route 3, Great Bend, Kansas

Greater Houston Coin Club, Arthur V. Montgomery, Pres., Box 11008, Houston 16, Texas

Greeley Coin Club, Pete Atkinson, V. Pres., 1025 13th Ave., Greeley, Colo.

Greenville Coin Club, Milton Goldsmith, Secy., Box 737, Greenville, Penna.

Greenville (S. C.) Coin Club, S. A. Callahan, Jr., Secy., 204 Mills Ave., Station A, Greenville, S. C.

Greensboro Coin Club, Viola A Braxton, Secy., Route 9, Box 126, Greensboro, N. C.

Hamilton Coin Club, Carl O. Schwab, Secy., 630 S. 4th St., Hamilton, Ohio

Hanford Coin Club, Fred E. Tinkham, Secy., P.O. Box 1105, Merced, California

Harrisburg (Pa.) Coin Club, James N. Wagner, Secy., 1007 Bridge St., New Cumberland, Pa.

Hartford Numismatic Society, Mrs. Grace Crighton, Secy., 230 Farmington Ave., Hartford, Conn.

Hawthorne Coin Club, Harold Mareska, Secy., 2623 S. Drake Avenue, Chicago 23, Ill.

Heart of America Numismatic Ass'n, Buford A. Ellis, Secy., 8416 Wabash, Kansas City 30, Mo.

Henry County Coin Club, Mrs. Ollie Spratt, Secy., Box 191, Sheffield, Ill.

Huntington Coin Club, Simpson Tomkies, Secy., 166 Woodland Drive, Huntington, W. Va.

Illinois Valley Coin Club, Gordon R. Tucker, Secy., 115 W. Kent Street, Streator, Ill.

Indianapolis Coin Club, Neil V. Certain, Secy., 3369 Forest Manor, Indianapolis, Ind.

Inland Empire Coin Club, Mrs. Robert Alexander, Secy., Box 271, Parkwater Sta., Spokane 6, Wash.

LINCOLN CENTS

	G	VG
1912-S	.50	.75
1913-D	.20	.40
1913-S	.45	.65
1915-D	.15	.30
1916-D	.10	.25
1916-S	.20	.35
1917-D	.10	.20
1917-S	.10	.25
1918-D	.10	.20
1918-S	.10	.20
1921-S	.20	.35
1923-S	.20	.35
1924-S	.15	.30
1926-S	.25	.50

Limit - 2 of each date and grade to a customer. Add 15¢ for postage.

E. C. BUSHMAN

739 Racine Street
Racine, Wisconsin

FOR TRADE OR SALE

CLASSIFIED

RATES: 4¢ per word. Minimum $1.00. CASH WITH ORDER, please. We reserve the right to edit or reject any copy that's objectionable. No checking copy furnished.

YOUR AD HERE WILL BRING — YOU RESULTS —

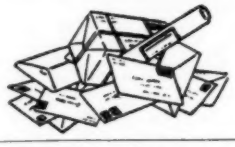

FOR SALE OR TRADE, 10 (or 5) 1957 Proof sets, Uncirculated set Confederate notes, 1864, 50¢ to $500. Colin Martindale, Route 2, Fort Margan, Colorado.

MERCURY DIMES, ALL DATES IN stock including 1942/41. Will Sell, Trade, or Purchase. Also have Indian Head Cents. A. R. Edson, P.O. Box 517, Santa Barbara, Cal. ANA 7617w

WILL TRADE OR SELL MY SURplus U. S. 1¢ to $1.00. Send want list. G. S. Sullivan, Box 1, Berkeley Hghts. New Jersey.

SELLING, BUYING, TRADING, Stamps (U.S., U.N., Foreign) Coins and Antiques. Apply mailing list specials or visit us. - Stamp, Coin Antique Shop, 199 Main, Hackettstown, N.J.w

TRADE - AUSTRALIAN COINS, and others for U.S. Coins and Proof Sets. — Donald A. Wright, Ivy St., Thorneside, Queensland, Australia.

HAVE LOTS OF FOREIGN COINS to trade for other foreign and U. S. coins, let me hear from you.—A/1C Lilburn L. Lillard, 7405th Support Squadron, Box 161, APO 633, N.Y. N.Y.

HAVE LARGE QUANTITY OF Barber, mercury dimes, Indian cents. Will sell or trade - make offers. - Sam Goldstein, 22 Godwin Ave., Paterson, New Jersey. 38

(2) A.U. 1931-S CENTS. HIGHEST bid takes them, or will take Franklin set strictly B.U. Anthony T. Mazzella, 118 Mulberry St., New York City 13, New York. 117

I'M INTERESTED IN THE HISTORY of your county (or nearby one), so if you will send me a county history (in good shape) or atlas, I'll send you the following brilliant uncirculated nickels, 1937-D, 38-D, 46-S, 48-S, 50, 50-D. (Bonus coins for books I especially need). — Horace Baughman, #339 E. Walnut, Hanover, Pa. 1-t

PRINTING

1000 SIMULATED ENGRAVED (Embossed) Business cards, blue or black ink, 7 lines of copy, $3.95 postpaid. Mario F.Guglielmi, 1546 - 74th Street, Brooklyn 28, N.Y. 58

FOR SALE

SCARCE LINCOLNS: HAVE MOST dates (except 09S-VDB). Priced reasonable. Send want lists. (Also have Mercury dimes). Daniel Doering, 400 N. Buckeye, Stafford, Kansas. w

101 DIFFERENT LINCOLN CENTS V.G. to Uncirculated $2.98. Orders under $10.00 add 20¢ postage, please. PEG Coins, 201 East Mountain, Fort Collins, Colorado. 38

"SILVER DOLLARS 5 DIFF. DATE or mint G to VF Ppd., $11.00 or send list. P. Mack, 760 Arabia Ave., Opa Locka, Fla." 117

ALL DUPLICATES OF MY PRIVate Collection, one half cents to silver dollars good to B.U. Send list. —Bill Bentley, Rt. 1 - Box 334, Kingsport, Tenn.

ROOSEVELT DIME SETS UNC. '46 through '57 at $13.00. Jefferson Nickel sets Unc. '38 thru '57 at $30.00. Kay's, Box 3578, Amarillo, Texas.12-7

LINCOLN CENTS-1957-D, JOINED "BE", with pronounced skull crack - Unc. - $1.50, AU. - $1.10 ea. These are die breaks. —John Fowler, 1203 NW 16th, Okla. City 6, Okla.

QUARTERS - 1917 I V.F. $1.50 Unc. $3.50; 1926S and 1927S Good $1.00, V.G. $1.50, Fine $4.00. V. Bortiglio, Rt. #2, Walden, N .Y. w

FOR SALE—U.S. LARGE CENTS, most dates and conditions in stock at this time. Write to Kenneth B. Lobb, 35 N.E. 171 St., No. Miami Beach, Florida. 98

"U.S. & FOREIGN PROOF & MINT Sets. Up to 50% off retail catalogue. Free price list. David Mayer, 317 S. Craig St., Pittsburgh 13, Pa."

PENNIES, 13D, 15, 15D, 16D, 25S, 27S, Fine condition $1.35 each. All $8.00. Send your want list. Mrs. W. L. Nugent, 503 S. Brighton, K. C. 24, Mo.

INDIAN RELICS - MEDALS

4 ANCIENT INDIAN ARROWheads $1.00; 2 spearheads $1.00; 3 birdpoints $1.00; flint knife, scraper and drill $1.00; strand trade beads $1.00. Wooden nickel sent with each $1.00 order. Have tomahawks, beadwork, Navajo rugs, Indian jewelry, guns—trade for coins, or sell. Will also buy relic collections. Paul Summers. Canyan, Texas. 28

FROM MEXICO: AZTEC CALENdar-Stone Medal, Rev. Pyramid of the Sun, 3" Dia., BR., with description explaining the symbols on the stone. $2.00 postpaid. Many other bargains, free list. Spranz, Box 168, Alamo, Texas. 1-t

I CAN USE INDIAN RELICS FROM all states for my collection. Please write me if you have anything. Dr. R. A. Kreher, Mondovi, Wisc. 1-t

FOR SALE

INDIAN HEADS, 1864 C.N., 1864L, 1866 thru 1878, 1908S, 1909S Lincoln Heads, 1909-S VDB, 1909S, 1914D, 1924D. Foster's Coin Shop, 512 E. Commercial St., Springfield, Missouri. 658

NEW LIST NOW READY. U. S., Foreign, paper money. Will be sent for dime, refunded with first order. Al Donn, 129 Edgewood St., Hartford 12, Conn. w

LINCOLN CENTS BY ROLLS ALSO singles and sets, nickels, dimes, and quarters. Stamps by countries or packets. Joseph Trometer, 24 Tomarack St., Buffalo 20, N. Y. 7-8

By Bob Rieker

Well, Fred, I take it that you don't want to trade any more coins tonight!

PROOF SETS: 1957, $3.00. 1956, $3.75. Both $6.50. Will Trade For U. S. Mint Commemorative Stamps. Send List For Offer. John Martin, Box 3575, Phila., Pa. 108

INDIAN CENTS FOR SALE 10 Diff. VG, $1.35; Fine, 2.35; VF, 4.25. Coins wanted. Get U. S. Coin Value Guide, illustrated, 50¢. Lists all U. S. coins. Edward Tesh, Box 178, Lincoln, Illinois.

PROOF SETS: 1957 - $2.80; 1956 $4.50. Mint Sets: 1956 - $2.70; $3.45. Plastic Proof Case - .85, Postage prepaid. R. Spear, 33 Rice Ave., Kittery, Maine. 38

LIFETIME RETURN PRIVILEGE: Selling all coins 20% below 10th edition Redbook. Buying at 60% Redbook. Reasonable Proof Sets wanted. Send your lists. Dan Link, 574-80 St., Brooklyn, N. Y. 48

I HAVE FOR SALE DUPLICATES in circulated condition. Cents to Dollars. May have what you need. - Max Schwartz, 1772 - 46th St., Brooklyn 4, N. Y. 48

SCARCE LINCOLNS - HAVE ALL dates. No reasonable offer refused, or will sell all in one lot - try me. C. A. Champagne, 158 Foss Ave., San Jose 27, Calif.

"RACKETEER NICKEL"GOLD plated 1883 W/O cents $2.00. Also duplicates "Crowns of World". Send want list. Moe Weinschel, 526 E. 2nd St., Brooklyn 18, N. Y. w

CANADIAN COLUMN

BUY AND SELL U.S. CANADIAN Coins on want list. Stamps all countries, also Confederate in stock. — Hobbies, 202 No. Narcissus, W. Palm Beach, Florida.

WILL TRADE COMPLETE SET Canadian Large Nickel or small cent for 1914D cent or 1909S vdb or 1916D dime. Don Parent, 77 Richmond Av., Buffalo 22, New York. w

CANADIAN, U. S. NEWFOUNDland. Coins for Sale. From G. to Unc. From cents to halves. Write to-day. Free lists. Robert McIntosh, 251 Dundas St., Woodstock, Ontario. 78

WILL TRADE: CANADA & ENGland coins, Foreign coins, Bills for U.S. Coins. J. E. Litwiler, Box 155, Andover, Ohio.

FOR CANADIAN SMALL CENTS and Nickels and Canadian Coins in general at Rock Bottom Prices, write to Nick Papafingos, 438 West Pender, Vancouver BC, Canada. 38

CANADIAN BULLETIN & SPECIAL Price Lists Only 10¢. Complete stock of Canadian catalogues, supplies and coins. Mrs. Jack Marles, P.O. Box 833 Calgary, Canada. w

U.S. & CANADIAN COINS - bought and sold. Want lists solicited. 1957 Charlton catalog available @ $1.50pp. A. R. Merrill, RFD 3, Coventry, Conn.

10 CANADIAN HALF DOLLARS, F. to V.F. condition. No duplicates, my choice, $7.50 prepaid. Canadian coin price list free. Frank Gibson, Cooking Lake, Alberta, Canada.

WANTED TO BUY

WILL PAY CASH FOR YOUR 1885 Nickel or buy full album Liberty Head nickels. Need civil war token. Describe coins, name your price. Howard Coins, Box 227, Selma, Indiana.

WANTED: MINT ERROR COINS, Off center, off metal, and silver cents. Robert Robinson, Box 331, Waterloo, Indiana.

STAMPS

FIFTY DIFFERENT COMMEMORAtive plate blocks $7.50, satisfaction guaranteed. Address labels 500 for a dollar. Paul Meadows, Box 398, Northport, Alabama 28

WANTED UNITED NATIONS, ISRAEL Stamp first day covers in mint condition. Will trade, also will buy United Nations, Israel sheets. Murray Werger, 7324 - 197 St., Flushing 66, New York. 58

THE SMART BUSINESS MAN SAYS! "DOING BUSINESS WITHOUT ADVERTISING IS LIKE WINKING AT A GIRL IN THE DARK." IT PAYS TO ADVERTISE IN THE "FLYING EAGLET"

WANTED TO BUY

ANY ODD LOT, LARGE CENTS to Gold. Everything needed. Send your extra coins now! IH's $4.00 per 100. France, 1019 North Roosevelt Drive, Evansville, Indiana. 68

CONFEDERATE AND BROKEN Bank Bills wanted. Dealers send job lot of average condition ones. Check by return mail. Established 1906. Irvin Wolf, Box 4713, Phila. 34, Penna.127

WANTED TO BUY-WOODEN NICkels for my collection. What do you have for sale? - Carroll Swearengen, 1813-28th St., Two Rivers, Wis. 10-8

SHIP FOR CASH, OLD GOLD Broken Jewelry, rings, watches, gold teeth, watch cases, silver, platinum, mercury, gold coins any condition. — B. Sage, Poplar, Mt. Carmel, Pa. 58

"WANTED"-CHECK MY BUYING prices on your early S & D Lincolns before you sell. Albert Berkman, 810 Suburban Place, New York 60, N. Y.

ANCIENT GREEK AND ROMAN Wanted, especially those of Bible significance. List with full description; exact condition and prices.— Arthur Lester, 13 Home Avenue, Binghamton 12, N. Y. 1-t

DEAL IN COINS OF ALL KINDS - Quote price of coins and list to Loretta Wagner, ANA 28540, 908 Mt. Lorettco, Dubuque, Iowa. 58

WANTED; 1000 NEW MEMBERS to join the "Numismatic Research Association", for their own benefit. Write for details. E.N.N.R.A., Box 263, Red Rock, Ontario, Canada. 1-t

"OFFERS WANTED: 1909S, 1909S VDB, 1914D and 1931S cents. Pay cash or trade proof sets, uncirculated rolls 1956P, 1957D nickels, 1955S dimes, 1955P, 1956P halves, 1955P-DS mint sets. Albert Berkman, 810 Suburban Place, New York 60. ANA 12316." 1-t

FOREIGN PAPER MONEY—Desirable items, Canada, Sterling, other non-U.S., to purchase or trade. Current or obsolete issues. Condition important. Don Allen, 7534 Wiseman, Montreal 15. 1-t

WANTED JAPANESE COINS-CURrency. Ship what you have for my cash offer. M/Sgt. John G. Spadone, 56 WEA. Recon. Sqd., APO 328, San Francisco, Calif.

WANTED TO BUY: CIRCULATED 1950D nickels. Write quantity you have, and asking price. Odell Morgan, Midland, N. C. 68

WANTED —UNC. PROOF COINS for trade 1956-57- Unc. coins. John A. Zurine, Simpson, Pa. 1-t

WANTED TO BUY - PROOF SETS before 1956. Must be reasonable. State price in first letter. R. D. Parkinson, Salley, So. Carolina.

FOR SALE

COINS 30% BELOW RED BOOK. All coins guaranteed or money back. Send list. Includes Commemoratives, Proof sets. Ed Urbanczyk, 8401 Sherman, Warren, Mich. 108

B.U. SILVER DOLLARS: 1879-s, 1880-s, 1881-s, 1882-s, 1885, 1886, 1889, 1890, 1900, 1925, $1.75 each. 1887, 1888-s, 1898, 1903, $1.85 each. 1880-o, 1882-cc, 1883-o, 1 884-o, 1885-o, $2.00 each. Postpaid, — R. D. Parkinson, Salley, S. C. 1-t

INDIAN HEAD CENTS SCARCE dates half cents, half dimes, etc. Canadian coins. List of coins for sale. Enclose stamp. Walton, 77 Parkingway, Quincy 69, Mass. 28

MERCURY DIMES - GOOD 1917D, 1919D, 1919S, 1923S, 1924S, 1925D 1925S, $.40; 1926S, 1927D, $.75 plus postage. M. A. Goldie, 2889 Chester St., Oceanside, New York. 1-t

"UNC. BUGS BUNNY" HALVES 1955 (3) for $4.00. Roll $20.00. Regular 1955, $12.00 Roll. 1956 - $11.50. Postage paid. —Arthur Bass, Box 786. Athens, Georgia

ONE 1955 and ONE 1956 PROOF Set - both sets for $8.50 postpaid. Earl McBrayer, 6702 Jersey Avenue, Cincinnati 33, Ohio.

"1952 UNC. WASHINGTON-CARver Comm. Halves - $1.00 each. $15. per roll. 2 each 1955-1956 Unc. halves for $3.00. — A. G. Bass, Box 786, Athens, Georgia. 1-t

INTRODUCTORY OFFER 12 DIFF. dates Indian head cents, average good condition - $1.00. Walton, 77 Parkingway, Quincy 69, Mass. 1-t

SPECIAL—1949-S, 1950-S, 1951-S dimes - Fine or Better, all three (3) for $1.40 Postpaid. Ed B. Strozyk, 807 Minnesota Ave., South Milwaukee, Wisconsin.

1953 PROOF SETS $12.50; 1954 $6.50; 1955 $5.75; 1957 $3.00; 1955 PDS sets B.U. $2.50; 1954S $1.50; 1955 "Bugs Bunny" halves $1.00; 1957 proof sets with "Frosted Heads" write. Beautiful Christmas cards, German-10 for $1.00; Polish, 15 for $1.00; Ukrainian, 12 for $1.00; English, 15 for $1.00. — C. Wycech, 5941 Argyle, Dearborn, Mich. 1-t

FREAK SPECIAL! BAG SET OF 10 all different diebreak and oddity Lincoln cents for only $2.00, postpaid. Freak Coin House, Box 462-F, Buffalo, Missouri. 108

20 DIFFERENT CANADIAN SMALL Cents - $1.00 postpaid. 1956P nickels $2.65 Uncirculated Roll. J. H. Small, 234 Tacoma Avenue, Buffalo 16, New York. 88

FOR TRADE

WILL SWAP ONE 1918-D over 17 Buffalo nickel (V.G. - tarnished but sharp clear date) for one 1951 proof set. Will swap one 1956 proof set for one 1867 V.G. Indian cent. Will swap one 1956 proof set for one 1873 V.G. Indian cent. Will swap one 1956 proof set for one 1875 Fine Indian cent. Will swap 3 proof sets ('55 '56 '57) for one 1909-S Indian cent V.G. or make offer. Ralph Ortberg, Box 7, Manchester, Iowa. 1-t

WILL TRADE PROOF SETS 1952, 1956, 1957 (mint sealed) for Brill. Unc. rolls Lincoln cents, make offers. Jack Drucker, 3800 Poplar Avenue, Brooklyn 24, N. Y. 48

FOR TRADE ROLLS OF LIBERTY Nickels 1901 - 1912 and rolls of 1956-D Unc. cents for Indian head cents and liberty coins. Glen Piper, 2731 Eastern Ave., Bedford, Indiana.

FOR SALE

ROLL 1944-D NICKELS UNC. $3.75 Other dates in singles F. to Unc. State needs. Joseph T. Dusek, Ravenna, Nebraska. 28

5 LOTS 20 EACH 1890-P UNC. Dollars 5 lots 5 each 1956 proof sets. Make offer for one lot or all. Fisher, Box 205, Mahanoy City, Pa. 108

BEAUTIFUL, LARGE-SIZE DOLlar Bills, G.-F., $3.00 each; two different, $6.50; three different, $10.50. Limited offer. Postpaid. — Hadid P. Jusino, Box 161, Ayer, Massachusetts. 108

25 LINCOLN PENNIES 1909 to 1940 $1.00, 1926-S standing Liberty Quarter Good to V. Good $1.00. Box 161, Bay Shore, Long Island, New York.108

FOR SALE

LINC. 1914-D FAIR (SPACE FILler) $5.00. Send want list for your large cent needs. E. M. Sheehy, Colony Forest 34C, Columbia, S. C. 1-t

SPECIAL ROOSEVELT DIMES Complete Set 1946 to 1957 Brilliant Uncir. $12.50. Franklin Halves Complete Set 1948 to 1957 Uncir. $25.50. Set Jefferson Nickels 1938 to 1957 Complete 50 Uncir. rest Very Fine $8.95. Buffalo Nickels 50 Different Good to Very Fine readable dates $8.95. Above sets in Whitman Folders, Postpaid, Insured. — George L. Thomas, 428 Broad St., Nescopeck, Penna. 1-t

HOBBY TIMES: - SAMPLE MAGazine, 25¢; Classified ad, 10¢ word. About your hobby & mine. — Hobby Times, 930 Gordon, Chicago 13-FE. 108

"FOR SALE: PROOF SETS, 1957, $2.85, Mint-Sealed packages. Insurance prepaid on orders over $25.00. Paul I. Thome, Sr., Post Office Box 446, Oroville, Wash." 1-t

1934-P WASHINGTON QUARTERS Unc. (cleaned) $1.00. 1917-P and D V.F. Buffalo nickels both for $7.50. —J. Murphy, 837 Fifth St., So. St. Petersburg, Florida. 58

1952 PROOF SET $20.50; 1950-D Unc. nickels $1.30; 1955-S Unc. set $.40 postpaid. Bruce Smith, Purdy Rd. RFD #4, Canandaigua, New York127

FOR SALE B.U. SILVER DOLLARS 1879S, 80S, 81S, 82S, 91S, 83O, 84O, 85O, 87P, $2.00 ea. 4 for $7.50. 1925P at $1.60 ea., 1890CC, 1891CC, 1892P $2.50 ea., three for $7.25. Will trade dollars. Glen Hanson, Whitehall, Montana. 1-t

FLYING EAGLET ADS BRING EXCELLENT RESULTS

DISPLAY ADVERTISING RATES

U.S.A. and Canada subscription $2.00 per Year

$3.50 for 2 years. Foreign $3.50 per year.

5.00 for 3 years. Write for contract forms.

Advertising copy must be in our office by the 20th of each month to insure publication. For subscribers ONLY we offer 25 advertising wording which can be different each month for 12 issues for ONLY $4.50 per year.

Cash MUST accompany copy - will bill ONLY contracts.

	1 Insert.	6 Insert.	12 Insert.
One full page	$38.00	$37.00	$35.00
3 Columns or ¾ page	28.50	27.50	25.00
2 Columns or ½ page	19.00	18.00	16.00
1 Column or 10 inches or ¼ page	10.00	9.50	9.00
¾ Column or 7½ inches	8.50	8.00	7.50
½ Column or 5 inches	6.00	5.50	5.00
¼ Column or 2½ inches	3.50	3.25	3.00
1 inch	1.50	1.25	1.00

CLASSIFIED RATES

4c a word, min. $1.00 4 insertions for the price of 3

• Advertising Closing Date the 20th of Each Month •

PROOF SETS

	(1)	(3)	(5)
1950	$42.90		
1951	26.90		
1952	17.00		
1953	9.40	$27.50	$45.25
1954	6.00	17.50	29.00
1955	5.00	14.50	24.00
1956	3.00	8.50	14.00
1957	2.30	6.75	11.25

COMPLETE SPECIALS

1954 thru 1957 COMPLETE, $16.00
1953 thru 1957 COMPLETE, 25.00
1950 thru 1957 COMPLETE, 110.00
1938 thru 1957 COMPLETE, 195.00
1936 and 1937 — Price Upon Request

Satisfaction Guaranteed
15¢ postage and handling under $10.

M. A. MASELL, ANA
40 ARGYLE ROAD
BROOKLYN 18, N. Y.

Selling Out Duplicates — Walking Liberty Halves

Date	Fair	Good	V.Good	Fine
1916	—	$1.20	$1.90	—
1916-D	$ .75	1.20	1.80	$3.50
1916-S	1.00	3.00	—	—
1917-D,S, obv.	.75	1.20	—	—
1919	—	.85	1.50	5.25
1919-D,S	.75	1.00	1.65	—
1920-D	—	1.20	1.90	—
1921-S	1.00	2.00	—	—
1929-D	—	.85	1.50	—
1933-S	—	.70	.90	1.45
1938-D	—	—	1.40	—

1940, 41, 41-D, 41-S, 42, 43, 44, 45, 46, 47 Abt. Unc. **75¢ each**
50¢ - 1955 Br. Unc. **each 90¢** 50¢ - 1956 Br. Unc. **each 75¢**
50¢ - 1955 Br. Unc. "Bugs Bunny" ..... **each 95¢**

Orders under $5.00 add 20¢ postage

Wm. E. Flick, Sr. — ANA 11751
225-A Park View Apts. **Collingswood 6, N. J.**

We Have Lots of Gift Offerings For The "FLYING EAGLET" Readers.

My helpers and I are getting ready to bring you and your friends gifts and greetings. Are you getting ready also? Why not let me and my helpers help you!
Here is a list of items that may be of service and help to you. —
These offerings are good for the months of November and December ONLY!

1. Any size ad display will be 10% off our regular rates
2. Buy (1) classified ad and you receive another for ONLY 10¢
3. Purchase (1) regular Subscription and we will send another as a gift to anyone you choose for ONLY 50¢
4. Purchase $50. worth of items from any ONE of our dealer ad displays and we will give a free subscription
5. Purchase $100. worth and we will give a free subscription and one years' free classified ad
   (Note) If you have these we will extend to what you already have. We will accept stamps at face value for any of these orders. As we do a lot of mailing we can use them!

We would like to make these offerings free of charge but we have to feed and clothe our helpers plus Dancer, Prancer, Vixen, Rudolph, etc.

THE FLYING EAGLET ORDER BLANK

Enclosed is my $2.00 for 1 Year Subscription ..... ☐
Enclosed is my $2.50 for 1 Year - Myself and Gift Subscription ..... ☐
Enclosed is $4.00 for 2 Years - Myself and One Gift Subscription ..... ☐
Enclosed is $5.50 for 3 Years - Myself and One Gift Subscription ..... ☐
Enclosed is $4.50 for the 25 Classified Monthly Wording. 12 Issues ..... ☐
(Note) This classified offer will be discontinued with the December issue.
Enclosed is my ad display (size) ..... (Less 10% .....
I purchased ..... worth of items from .....
Please credit me 1 Yr. Free Subs. ☐ 1 Yr. Free Subs. and 1 Yr. Classified ☐
Enclosed is $1.10 for Two Classified Ads. ☐

My Name ..... Street ..... City ..... State .....
Send Gift Subs. To ..... Street ..... City ..... State .....
Please check items desired and mail to: **"FLYING EAGLET" Numismatic Magazine**
229 South 11th St., Newark 7, N. J.

FOR SALE

B. U. NICKELS. 1883 NO CENTS $1.25; 1938-D Buffalo 50¢ - Jefferson 75¢; 1946-S, 1950-P 50¢; 1950-D $1.00; 1956 10¢. Satisfaction Guaranteed. 10¢ under $5. M. A. Masell, 40 Argyle Rd., Brooklyn 18, N.Y.

DOLLAR GETS COINS 5 GENERations British rulers - Beautiful Robin Hood Money Pouch. 25¢ gets treasure coin packet-details next 10 Free. 10¢ gets 1958 Numismatic catalog. BOK, 645 Ruth St., Bridgeport 6, Conn. 1-t

MISCELLANEOUS

WILL SPEND NEXT FEW YEARS in Japan. I would be happy to continue hearing from my numismatic friends and readers of the "Eaglet". M/Sgt. John G. Spadone, 56th Wea. Sqd. APO 328, San Francisco, Calif.

COIN CLEANING SERVICE—Junk to Proofs. Try me. Satisfaction or refund. Rodolico, Box 3071, West Palm Beach, Florida.

WILL TRADE BRIGGS & STRATton 6S Gas Engine - Perfect Condition for Early Date Buffalo Nickels. Write what you have. Donald Farrell, 203 Seneca St., Chittenango, N. Y.

FOR TRADE MY TWO OIL PAINTings appraised $700 for your penny set 1857 - 1909-S, fine plus. — Joe Probst, 3502 Wilton, Chicago 13. w

FOR SALE — NEW "WALTHAM" Wrist Watches , attractively boxed, factory Guaranteed 33 1/3 - 40% discount. Inquiries invited. Benjamin J. Godlewski, 184 S. 2nd St., Apt. 16, Brooklyn 11, New York.

BOOKS - SUPPLIES

ANY WHITMAN COIN ALBUM sent postpaid 35¢. Handbook of U.S. Coins, $1.00. Guide Book of U. S. Coins, $1.75. Joel Tillberg, Proctor, Vermont. 28

NUMISMATIC SUPPLIES! "EVERYthing for the Coin Collector." Whitman, Seitz, Dansco, Gerberich and others. Send want lists!— Fox Valley Coin Shop, 315-C South Ave., Aurora, Illinois. 78

ANY WHITMAN COIN FOLDER 35¢, Postpd. USA. Free Check List, Offers, Information, Your Name and Address Labels 500-$1. Quick, Guaranteed. - Henry Houghton's, Erving, Massachusetts. 2-8

NUMISMATIC ACCESSORIES-Books Coins, Rolls, many specialties, featuring "The Hollander Line" albums, most versatile on the market today, Write for free circular. The Rowes, Dept. F, 12 N. 30th Street, Camden 5, N. J. 78

WANTED ALL FOREIGN and ODD COPPER COINS. Paying 50¢ per 100 pieces. Can use up to 50,000 pieces. Cash by return mail.
OLYMPIA COINS
229 So. 11th Street, Newark 7, N. J.

J. GROVE LOSER

LOSER BUILDING STEELTON, PENNA.

October 1957

This List Cancels All Previous.

Prices subject to change without notice

UNITED STATES COINS

UNCIRCULATED SINGLES

	.01	.05	.10	.25	.50
1930	.90	3.50		4.50	
1930-S	1.25				
1930-D	2.00				
1931	5.00				
1931-S	20.00				
1932	3.50			3.50	
1932-S				25.00	
1932-D	4.00				
1933	5.00				
1933-D	3.50				
1934	.65			5.00	
1934-D	1.50			7.50	
1935	.60	1.00		3.50	
1935-S	1.10	2.50			
1935-D	1.00	1.50		7.50	
1936	.40	.90	.75	3.00	2.75
1936-S	.70	1.10	3.50	8.50	
1936-D	.50	.90	4.00		3.75
1937	.30	.60	.50	3.50	3.75
1937-S	.50	1.00	1.75	9.00	
1937-D	.45	.75	1.75	3.50	
1938-D Buffalo		1.00			
1938	.90	.60	.50	15.00	4.00
1938-S	1.00	.90	1.75	5.00	
1938-D	1.00	1.10	1.00		
1939	.35	1.25	.50	3.75	4.50
1939-S	.60		1.75		
1939-D	2.50		.60	3.00	3.00
1940	.35	.40	.60	4.00	2.50
1940-S	.25	.75	.75	1.75	4.50
1940-D	.25	.60	.75	5.50	
1941	.20	.40	.60	1.50	2.00
1941-S	.30	.75	.50	2.00	2.75
1941-D	.20	.50	.60	1.50	2.25
1942	.15	.45	.35	1.50	1.50
1942-S	.50	.45	.50	2.50	3.00
1942-D	.20		.45	1.25	1.75
1943	.30	.25	.35	.85	1.50
1943-S	.60	.30	.50	1.50	3.00
1943-D	.30	.30	.40	1.00	1.75
1944	.15	.25	.30	.75	1.50
1944-S	.20	.30	.50	1.00	1.75
1944-D	.15	.30	.40	.75	1.50
1945	.15	.25	.30	.75	1.50
1945-S	.20	.30	.45	.75	1.75
1945-D	.15	.30	.40	.75	1.50
1946	.15	.25	.50	.75	1.50
1946-S	.20	.40	.75	.85	1.75
1946-D	.15	.25	.50	.75	1.50
1947	.25	.25	1.00	.75	1.75
1947-S	.20	.30	1.00	.75	
1947-D	.20	.25	1.00	.75	1.75
1948	.25	.25	1.00	.85	4.25
1948-S	.25	.30	1.25		
1948-D	.20	.25	1.00	.85	2.50
1949	.25	.25	1.10	.85	7.00
1949-S	.35	.50	3.50		2.50
1949-D	.30	.30	.75	.85	2.00

	.01	.05	.10	.25	.50
1950	.20	.75	1.00	.85	2.50
1950-S	.25		3.00	1.00	
1950-D	.20	1.25	.50	.85	2.50
1951	.20	.25	.30	.75	1.75
1951-S	.25	1.10	2.50	1.50	3.00
1951-D	.20	.30	.30	.75	1.75
1952	.10	.20	.30	.60	1.50
1952-S	.20	.25	1.25	.90	2.00
1952-D	.10	.25	.30	.60	1.50
1953	.05	.20	.25	.50	1.75
1953-S	.15	.25	.35	.60	1.50
1953-D	.10	.25	.25	.50	1.50
1954	.10	.15	.20	.50	1.25
1954-S	.10	.15	.30	.55	1.25
1954-D	.05	.15	.25	.50	1.25
1955	.05	.40	.20	.50	1.00
1955 "Bugs Bunny Halves"					1.75
1955-S	.15		.25		
1955-D	.05	.15	.20	.75	
1956	.05	.15	.20	.50	.90
1956-D	.05	.15	.20	.50	
1957	.05	.10	.15	.40	.90
1957-D	.05	.10	.15	.40	

UNCIRCULATED SILVER DOLLARS

	P	O	S	CC
1878	2.00		2.00	2.50
1879			2.00	
1880	2.00		2.00	4.00
1881			2.00	3.50
1882	2.00	3.00	2.00	3.00
1883		3.00		3.00
1884		3.00		3.50
1885	2.00	3.00		3.50
1886	2.00		3.00	
1887	2.50			
1888		3.00	2.50	
1889	2.00			
1890	2.00		2.00	3.50
1891			2.50	3.50
1892		7.50		4.50
1896	3.50			
1897 GEMS	3.50		2.50	
1898	2.50			
1900	2.00	3.00		
1903	2.50			
1921 MORG.	2.00			

PEACE DOLLARS

1922	2.00		2.50	
1923	2.00		2.50	
1924	2.00			
1925	2.00		3.00	
1926	2.50			

"Add .25¢ on all orders under $25.00.
Penna. Collectors add 3% State Tax."

1957